

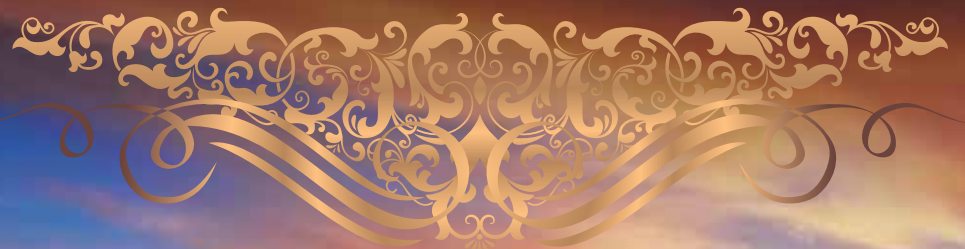

2019 AUSTRALIAN AYRSHIRES
FANFARE SALE



MONDAY 6TH MAY, 1 PM | CAMPERDOWN SHOWGROUNDS, VIC

De-La Plaine B-King

B-KING

Virgile X Burdette X Modern



Photo: Frank Robinson

With generations of All American and All Canadian dams he of the hottest young sires to hit Australia.

His dam, 'Bling' VG89 and Granddam 'Ping' EX94 are house hold names across North America.

His faultless type and production proof comes at no surprise with his great cow family.

AYRSHIRE

7 OAKS BURDETTE ALASKA
BURLASKA
Burdette x Phoenix

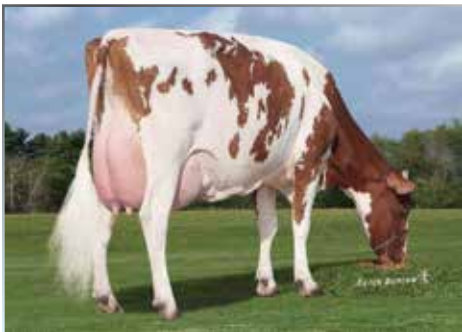

ALASKA is sired by show type sensation, 'Burdette', he hails from one of the breeds highest CPI cows, 'Van-De Phoenix Corky Arizona - VG87'. Alaska boasts great numbers for both type and production with positive components.

Hunnington Famous
FAMOUS
Prime X BBK Easlad



A popular Prime son from the amazing EX96 scored Hunnington Fragy 12 from the UK. The first Famous calves are now starting to be shown around the world.

WHITECROFT NECTAR
NECTAR
Primetime X Jelyca Oblique



NECTAR is a newly released sire that is backed by 5 generations of EX classified cows. He is a great all-round sire to use in your herd. He combines great type with fertility and production.



Agri-Gene Pty Ltd

123-125 Tone Road, Wangaratta Victoria 3677



Ph: 03 5722 2666 Email: info@agrigene.com.au www.agrigene.com.au

For a full list of available Ayrshire sires please go to our website: www.agrigene.com.au

sale foreword

It is with great pleasure that we invite you to the 38th Annual Ayrshire Fanfare Sale, the longest running Dairy Sale in Victoria, something all Ayrshire Breeders throughout Australia are most proud of.

This Sale down through the years has sold Ayrshires that have achieved so much, winning Champions at Royal Shows throughout the Nation, winning On Farm competitions all over, classifying Excellent and importantly producing at the top of their respective herds and founding tremendous cow families.

Today you will have the opportunity to select at the top level of the Breed, we are sure much will be heard of these lots in the future.

There are freshly calved and close up heifers, Winter/Spring calving and top unjoined heifers along with a young bull from the Supreme Interbreed Champion from IDW and 2 time IDW Grand Champion Burdette Prim !

Yes, there is something for everyone in this year's Fanfare Sale !

We hope to see you at Camperdown for the 38th Fanfare Sale starting at 1 pm and the Fanfare Show earlier in the day.

Brian Leslie

Auctioneer

PLEASE BRING THIS CATALOGUE TO THE SALE

NUMBER SYSTEM APPLIES - INTENDING BUYERS MUST REGISTER ON THE DAY.

HEALTH STATUS: A MAJORITY OF THE CATTLE ARE FROM HERDS WITH JD SCORE 7 & HIGHER WITH ALL NEGATIVE OF EBL.

DISCLAIMER:

All pedigrees are supplied by vendors, therefore no responsibility is accepted for the accuracy of information or printing errors.



LIVESTOCK AUCTION TERMS AND CONDITIONS OF SALE

CHAPTER ONE - PRELIMINARY

- (a) A vendor is bound by these terms and conditions by offering livestock for sale by auction.
- (b) An agent (which includes an auctioneer) is bound by these terms and conditions by conducting an auction sale.
- (c) A buyer is bound by these terms and conditions by bidding at auction.
- (d) **Competition and Consumer Act (Cth) 2010**

It is unlawful for parties that are, or otherwise would be, in competition with each other to make, or give effect to, a contract, arrangement or understanding that contains a provision relating to:

- price-fixing; or
- restricting outputs in the production and supply chain; or
- allocating customers, suppliers or territories; or
- bid-rigging; or
- collusive bidding.

Large fines and other sanctions may be imposed for unlawful conduct.

- (a) In these terms the expression auctioneer, agent, buyer and vendor respectively includes the servants, contractors and agents of each of them. The auctioneer, agent, buyer and vendor shall be wholly responsible for the acts and omissions of their respective servants, contractors and agents. The term "auctioneer" includes, so far as the law and context permits, the vendor's agent.

- (b) When used in these terms the expressions "companion animals" means all animals originating from the same property on a particular day. Where lots are split and sent to multiple establishments, then all of these animals shall be regarded as companions.

- The following applies in interpreting these terms and conditions:

- The following words have the following meanings:

Fees means all levies, charges, fees, costs and other expenses incurred or relating to these terms and conditions and the sale and purchase of livestock including, without limitation, transaction levies, yard and weigh dues, cartage, advertising and rebates, and whether paid for, or incurred, by the agent;

Livestock means animals auctioned pursuant to these terms and conditions; and

Price means the amount at which the lot has been sold to the buyer referred to in clause 7 of these terms and conditions

- plus any Fees and other expenses incurred in relation to the purchase of livestock that are payable by the buyer; and
- plus any GST added in accordance with clause 12.

- These terms and conditions are subject to legislation or regulation in the State in which the auction is conducted and in the event of any conflict then the legislation or regulation will prevail. The provisions of these terms and conditions are in addition to, and do not derogate from, the duties and rights of vendors, agents and buyers set out in legislation and regulation in the State in which the auction is conducted.

CHAPTER TWO - STANDARD TERMS OF SALE

- Subject to any reserve price, and to the right, prior to the fall of the hammer, of the vendor to withdraw any lot without declaring the reserve, the highest bidder shall be the buyer.

- The auctioneer has the right to bid on behalf of the vendor provided that right is notified prior to the commencement of the sale and is subject to State law.

- A bid cannot be made or accepted after the fall of the hammer unless, in accordance with clause 8, the auctioneer decides to put the lot up again.

- Prior to the fall of the hammer the auctioneer shall announce the last bid and receive any further bids. The last price called by the auctioneer at the fall of the hammer shall be the amount at which the lot has been sold.

- In the event of a disputed bid, the auctioneer is the sole arbitrator of the successful bidder or the auctioneer may decide to put the lot up again. The auctioneer's decision is final.

- The auctioneer may refuse to accept any bid which, in the auctioneer's opinion, is not in the best interest of the vendor and need not give reasons for doing so.

- A bidder shall be deemed to be a principal unless, prior to bidding, the bidder has given to the auctioneer a copy of written authority to bid for or on behalf of another person.

- The successful bidder at a livestock auction sale must give to the auctioneer at the fall of the hammer:

- the purchaser's name; or
- the bid card number which identifies the purchaser; or
- the name of the person on whose behalf the successful bid was made; and
- the Property Identification Code (known as the "PIC") of destination.

- The auction shall be conducted on the basis that the bid price shall be exclusive of Goods and Services Tax (GST). GST shall be added after the fall of the hammer for those sales subject to GST.

- The vendor warrants;

- That the vendor has (or will have) the right to sell the livestock at the time of delivery; and
- That the purchaser will obtain title on completion of the purchaser's obligations under this contract including payment.

- If a buyer does not comply with any of these terms and conditions, which includes the requirements of State law, the livestock knocked down to that buyer may be re-sold by public auction or private contract in whatever lots and manner the auctioneer decides. The re-sale may be with or without notice and shall be at the buyer's risk. The buyer is responsible for all loss and expense arising out of a re-sale and is not entitled to any resulting profit.

- The buyer of livestock must pay the agent the full amount of the purchase price in immediate funds on receipt of a tax invoice. Payment is required prior to delivery unless some other time for payment is specified in an agreement between the buyer and the auctioneer that was made before the fall of the hammer. If, before delivery, payment has not been made then clauses 20 to 23 apply.

- No person may bid unless, prior to the commencement of the sale, that person has made arrangements satisfactory to the auctioneer for payment for livestock purchased. If bids in breach of this condition are inadvertently accepted, delivery shall not be given until the purchase money is paid and any law, rule or practice to the contrary is accordingly negated as far as possible.

- (a) Cattle sold on a liveweight basis that are weighed pre-sale are at the risk and expense of the buyer upon the fall of the hammer.

- (b) Cattle sold on a liveweight basis that are weighed post-sale are at the risk and expense of the buyer immediately after weighing.

- (c) All livestock other than cattle sold on a liveweight basis are at the risk and expense of the buyer upon the fall of the hammer.

- (a) Subject to this clause the sale is complete on the fall of the hammer.

- (b) The time for rejection is the time commencing at the fall of the hammer and ending at the first of:

- delivery is taken by a representative of the buyer;
- departure of the animal from the purchaser's delivery pen; or
- one hour after the last animal is:
 - in the case of pre-sale weighing, sold; or
 - in the case of post-sale weighing, weighed.

- (c) During the time for rejection the buyer may reject any animal which is lame, blind or diseased where that condition existed prior to the fall of the hammer but could not be reasonably observed when the animal was in the selling pen.

- (d) If the purchaser rejects an animal during the time for rejection then the sale of that animal is cancelled and the animal is returned to the vendor or sold on such terms as any buyer or the agent may agree, after the agent has disclosed the reason for rejection to that buyer.

- (e) This subclause applies only to cattle which are sold in Queensland at auction for slaughter. The agent has responsibility for the prevention of loss or escape (but not death, sickness or injury) of those cattle from the time of the fall of the hammer, for delivery to and from the scales, to the buyer's delivery pen and onto the buyer's nominated transport. This responsibility ends at the earlier of those cattle boarding the buyer's nominated transport or sunset on the day after the sale. This

subclause does not apply if the agent makes an announcement to that effect prior to sale.

- (a) Subject to the right of rejection in Clause 18, all conditions and warranties expressed or implied by law are hereby excluded from the sale to the extent that the law allows. All lots are open for inspection prior to the commencement of the sale and are sold with all faults, if any. No compensation shall be given for any faults, imperfections, errors of description, number in or of any lots sold or otherwise.

- (b) Any claim or objection arising out of an error or misdescription in the provision of relevant information in terms of legislation or regulation concerning the National Livestock Identification Scheme (NLIS) must be made by 5:00pm on the seventh day after the fall of the hammer. No objection, requisition or claim against the vendor or agent in respect of such error or misdescription can be made after that time.

- (c) Any statements made by the vendor or the auctioneer whether in writing or orally to the effect that any female has been pregnancy tested or scanned positive shall mean and require only that a certificate in writing shall be supplied to the buyer signed by a qualified veterinary surgeon or certified scanner certifying that the said female has been tested or scanned on the date specified in the certificate and that in the opinion of the surgeon or scanner was pregnant on that date.

- (d) For slaughter cattle, the agent undertakes to make every reasonable effort to ensure that any NLIS cattle device number is transferred from the saleable PIC to the purchaser's PIC on the NLIS database no later than midnight on the day of the sale.

- (e) For other slaughter livestock the agent undertakes to make every reasonable effort to ensure that the NLIS information is transferred from the saleable PIC to the purchaser's PIC on the NLIS database no later than midnight on the day of the sale.

- (f) Where livestock have a food safety or market eligibility status derived from the National Vendor Declaration (NVD) and/or the NLIS/ERP database, the agent will inform the buyers by pre-sale catalogue and/or announce the status prior to the offering of those lots.

- If delivery is made to, or possession obtained by, the buyer or its representative before full payment of the Price, then until full payment is received, the buyer:

- does not acquire title to the livestock;
- holds the livestock as bailee only for the vendor;
- must act in a fiduciary capacity in its relationship with the vendor;
- must store the stock separately or so that they are readily distinguishable from other livestock owned by the buyer;
- is responsible for the safety and well being of the livestock;
- may make a bona fide sale for market value of any or all of the livestock. As between the buyer and the subsequent buyer, the sale shall be made by the buyer in its own name and not as agent for the vendor, however as between the vendor and buyer, the sale shall be made as bailee and agent for the vendor; and
- must keep and account for the proceeds of any subsequent sale separately from its other money and hold those proceeds, together with the benefits of any rights against subsequent buyers, on trust for the vendor.

- The purchaser agrees that:

- Clause 20 creates a registrable security interest under the Personal Property Securities Act (Cth) 2009 (PPSA);
- The Purchaser acknowledges the rights of the Seller (and/or the Agent if Clause 25 applies) to register a financing statement under the PPSA with respect to the security interest created by this clause;
- The Livestock are collateral for the purposes of the PPSA;
- to the extent permitted, the Purchaser waives any right the Purchaser has under the PPSA to receive notices; and
- the date upon which the security interest created by this clause comes into force is the first date on which livestock are delivered pursuant to this contract.

- The buyer may not make any claim against the vendor for actions by the vendor or its agent under clause 20 or 21 and indemnifies the vendor and its agent against any loss, damage, costs, expenses, penalties, fines or claims suffered by the vendor, the agent or any person or entity arising from the vendor exercising its rights under clauses 20 or 21.

- Clause 23 applies whenever the agent pays the vendor before being paid by the buyer, which the agent is not bound to do. The agent is then the *credere* agent of the vendor at law.

- The vendor hereby gives notice to the buyer of the assignments referred to in clause 23.3.

- When this clause applies, in addition to any rights of the agent that arise by operation of the law, the parties agree that, subject to clause 23.5 the agent is subrogated to all rights of the vendor under these terms and conditions against the buyer.

- The vendor acknowledges that the agent may take enforcement, repossession or other action to recover any livestock for which the buyer has not paid in full, or the Price of such livestock, owing by the buyer under these terms and conditions:

- when this clause does not apply, as agent of the vendor (including by reselling the livestock); and
- when this clause applies, on the agent's own behalf exercising the rights of the vendor by subrogation or assignment under these terms and conditions (whether in the vendor's name or not) and, where title to the livestock has not passed to the agent, by selling the livestock as agent of the vendor without the agent having to account to the vendor for the proceeds of sale.

- The agent may at any time, assign, transfer, securitise or otherwise dispose of all or any of its rights under these terms and conditions and any debts created pursuant to it (including, without limitation, the rights assigned to it under clause 23.3).

- The vendor hereby irrevocably appoints the agent as the vendor's attorney to:

- do at any time and in any manner as the agent thinks fit all acts necessary or desirable to perfect or improve the rights and interests afforded, or intended to be afforded, to the agent under these terms and conditions; and
- appoint one or more sub-attorneys to do anything that the agent may do as the vendor's attorney.

- These terms and conditions do not render the agent liable to the buyer as vendor nor entitle the buyer to set off against the agent any right the buyer may have against the vendor or otherwise.

- The buyer acknowledges that the provisions of this clause 23 are intended solely for the benefit of the agent (and its assigns) and the vendor. The liabilities and obligations of the buyer will not be in any way affected:

- by this clause 23, other than as it expressly provides; or
- by the failure of the agent or the vendor or either of them to comply with the terms of this clause 23.

- The buyer must pay all amounts payable to the vendor or the agent under these terms and conditions without any deduction, withholding, set off or counterclaim whatsoever, whether the benefit of a deduction, withholding, set off or counterclaim is alleged to exist in favour of the buyer against the vendor or the agent in any capacity whatsoever or any other person including any assignor of the vendor's or the buyer's interests under these terms and conditions.

- (a) The agent agrees that he is liable to pay to the vendor the Price, less such commission as is agreed between the vendor and the agent, and in the absence of any agreement such amount as is reasonable, and less the Fees that are payable by the vendor or the agent, as incurred by the agent on behalf of the vendor in relation to the sale of the livestock.
- (b) In the event that the buyer pays the Price or part of it direct to the vendor then the agent has no liability to the vendor for the amount of such payment. Further, if the agent pays the vendor any amount which the buyer also pays direct to the vendor in respect of the same livestock, then the vendor must repay the agent that amount and the agent may debit that amount to an account held in the name of the vendor by the agent.
- (c) Regardless of whether or not a sale has occurred the agent may, but is not under obligation to do so, instead of deducting payments owed to it by the vendor, debit the amount of the commission and fees to an account held in the name of the vendor by the agent.

- (a) The auctioneer has been retained by the vendor as auctioneer for the purpose of selling the livestock comprised in the lots. The terms of

engagement between the auctioneer and the vendor do not extend to the provision of advice by the auctioneer to the vendor in relation to the safety or otherwise of the sale ring, the saleyards and the surrounding environments.

- (b) The vendor, the agent and the buyer agree to comply with their several duties under the Australian Animal Welfare Standards and Guidelines for the Land Transport of Livestock and further to consign, manage, receive, transport and handle livestock in accordance with any other or additional requirements of animal welfare legislation specific to the jurisdiction in which livestock are consigned, managed, received, transported and handled in the course of the auction process.

CHAPTER THREE - VENDOR WARRANTY FOR CORRECT PRESENTATION AND DECLARATION

- This chapter applies only in the case of livestock and their companion animals sold at auction for slaughter when the buyer is the slaughterer and the livestock are transported direct from the sale yard to the meatworks at which they are slaughtered. This chapter does not apply if the buyer is a trader who subsequently resells the livestock to a slaughterer. A slaughterer is any person who pays the AMPC Processor levy.

- The warranty of a vendor is that livestock and their companion animals offered for sale at auction:

- pass government and other regulatory authority requirements and inspections at the time of slaughter;
- are of merchantable quality;
- carry an NLIS device in accordance with State law;
- in the case where a representation has been made in the pre-sale catalogue that the livestock have particular characteristics or are fit for a particular purpose or market, and such representations are based on information in any document, the livestock will have those characteristics or will be fit for the particular purpose or market; and
- all information in any document provided by the vendor is true, complete and correct in all material respects.

- In the event of a breach by the vendor of the vendor's warranty and provided such breach is notified by the buyer to the agent by 5:00pm on the 7th day after the fall of the hammer then the buyer is not liable to pay the portion of the Price of such of the vendor's livestock to which the breach applies.

- However if the breach by the vendor is such that the livestock are not rejected outright but are instead downgraded then the buyer will pay the value of the livestock at their next highest and best use.

- In the case of a breach by the vendor of the vendor's warranty then the vendor will also be liable to the buyer for any further losses which the buyer might establish but the buyer will take all reasonable steps in co-operation with the agent and vendor to mitigate both the effect of the breach and the amount of any loss.

- Where a sentinel animal of a lot tests positive for chemical residue, or foreign material contamination and provided such test is certified and notified as required by these vendor warranty terms, then:

- the buyer will be entitled to delay payment for the price of all livestock in that lot only; or
- the buyer has the option, at the vendor's cost, of collecting the companion animals, if allowed by law; or of having the livestock slaughtered in which event the risk of further condemnations will be that of the vendor. Where product integrity is potentially jeopardised, the Processor has the right to refuse slaughter and send the livestock back to the consigning property at the vendor's cost.

- The auctioneer is liable to the buyer in respect of any breach of the vendor's warranty arising out of:

- any error, by the auctioneer, of transcription of information from the NVD completed by the vendor to the pre-sale catalogue or the buyers post-sale summary;
- any failure by the auctioneer to notify the buyer, prior to bidding, of any breach by the vendor of the warranty of the vendor if the buyer establishes that the agent knew of such breach prior to the sale; and
- any failure by the auctioneer to announce prior to bidding, or disclose in the pre-sale catalogue, that the vendor has failed to provide a NVD that is complete in all material aspects.

CHAPTER FOUR - OWNERS RISK FOR CONDITION OF CATTLE

- This chapter applies only in the case of cattle and their companion animals sold at auction for slaughter when the buyer is the slaughterer and the cattle are transported direct from the sale yard to the meatworks at which they are slaughtered. This chapter does not apply if the buyer is a trader who subsequently resells cattle to a slaughterer. A slaughterer is any person who pays the AMPC Processor levy.

- Owners risk reflects the producer's responsibility to provide slaughter cattle for sale that are fit for human consumption. Cattle are fit for human consumption if they are not condemned as unfit by government. Owners risk applies if the condemnation is due to a condition in the animal which the buyer establishes, by the relevant government certificate, existed prior to the fall of the hammer.

- A buyer with the benefit of owners risk protection is not liable to pay the Price of that animal to the vendor. The buyer remains nevertheless liable for all costs incurred after the fall of the hammer in transport, slaughter, testing and disposal of the animal.

- Owners risk protection is available to the buyer of cattle to which this chapter applies if all of the following are satisfied:

- a certificate is issued by government which states the relevant NLIS RFID tag number and PIC, the date of the certificate, the reason for condemnation and that the reason for condemnation existed prior to the fall of the hammer;
- the certificate is received by the selling agent either in its original form or by fax or electronic communication in the form of data, text or imaging by 5:00pm on the 7th day after the fall of the hammer; and
- if the condemnation is due to chemical residue the certificate follows testing in a government approved laboratory which establishes maximum residue limits in excess of the Australian limit.

- Owners risk does not apply, and the buyer must pay for the cattle, if the reason for condemnation is any of bruising, fever, partial condemnation or emaciation.

CHAPTER FIVE - NOTICES REQUIRED BY LEGISLATION

NSW Property, Stock and Business Agents Act 2002 Warnings

Penalties for collusive practices. It is an offence against the Property, Stock and Business Agents Act 2002 for a person to do any of the following as a result of a collusive practice, or to induce or attempt to induce another person by a collusive practice to do any of the following:

- to abstain from bidding; or
- to bid to a limited extent only; or
- to do any other act that might prevent free and open competition.

Severe penalties may be imposed on persons convicted of collusive practices.

The auctioneer has the right to make one bid on behalf of the vendor if the auctioneer clearly and precisely announces that fact prior to the sale.

Tasmania Legislation. An auctioneer conducting a public auction must not appear to acknowledge the making of a bid if no bid was made. A person must not participate in collusive practices by way of making or receiving an unlawful promise to abstain from bidding, not to bid except to a limited extent or do any other thing which may prevent free and open competition.

WA Auction Sales Act 1973 s31 NOTICE

- It is an offence to:
- induce or attempt to induce another person to abstain from bidding by means of a promise, expressed or implied, that the other person will have the right to elect to take over as buyer or to toss or draw lots to establish who is to become the owner;
 - abstain or agree to abstain from bidding as a result of such a promise;
 - knowingly enter or permit or cause to be entered in the auctioneer's record any name other than that of the actual successful bidder;
 - enter in the auctioneer's record the name of the buyer other than that of the actual successful bidder; or
 - in the case of successful bidder supply wrong information as to the name of the buyer to the auctioneer or to any person, firm or corporation on whose behalf the sale is conducted.

The vendor, or any person on behalf of the vendor, or the auctioneer have the right to make no more than three bids.



index

Lot 1 -	Enterprise Burdette Gaiety 2nd	Lot 17 -	Geelonga Tsunami Bethany
Lot 2 -	Enterprise Gentle Rose	Lot 18 -	Geelonga Tsunami Penny
Lot 3 -	Revolution Farms Burdette Sundae	Lot 19 -	Geelonga Santric Sarah
Lot 4 -	Boldview Ginger Mist	Lot 20 -	Leeway Real Loney
Lot 5 -	Tasman Lodge Gman Shiela	Lot 21 -	Leeway Real Phoenix
Lot 6 -	Tasman Lodge Alaska Frosty	Lot 22 -	Emohruo Lochies Lou Lou
Lot 7 -	Geelonga Ginger Bethany	Lot 23 -	Billabong Gentle Liv
Lot 8 -	Geelonga Bman Morkette	Lot 24 -	Tyja Dissgo
Lot 9 -	Geelonga Tsunami Loreal	Lot 25 -	Emohruo Dempsey Lou
Lot 10 -	Emohruo OS Caramel	Lot 26 -	Emohruo Lochies Lotte
Lot 11 -	Billabong Gibbs Labbie	Lot 27 -	Emohruo Lochies Bessy
Lot 12 -	Geelonga Ginger Ideal	Lot 28 -	Emohruo Bigtime Marlee
Lot 13 -	Geelonga Ginger Sophie	Lot 29 -	Emohruo BT Dahla
Lot 14 -	Geelonga Ginger Bridget	Lot 30 -	Bluegum Park Pradictabull
Lot 15 -	Emohruo Burdette Daylya	Lot 31 -	Semen Packages
Lot 16 -	Emohruo Hansom Goldilocks		

2019 VENDORS

G BLACKMORE, HAWKESDALE, VIC	10, 15, 16, 22, 25, 26, 27, 28, 29
GW EDMONDS, MEADOWS, SA	7, 8, 9, 12, 14, 17, 18, 19
GP CROWDEN, MEADOWS, SA	5, 6,
MJ & LR HENTSCHE, GLENCOE, SA	1, 2
WJ & LR DUNCAN, PARIS CREEK, SA	20, 21
S & K CROWDEN & SONS, MEADOWS, SA	3, 4
BILLABONG FARMS, WOODS POINT, SA	11, 23
TYJA AYRSHIRES, WOODCHESTER, SA	13, 24
J MATHEWS, YARRAGON, VIC	30



12th - 30th January 2020

Account: M & L HENTSCHE, GLENCOE, SA

CALVED 15/12/2018

PESTI VIRUS TESTED NEGATIVE

WE ARE SUPPORTING THIS SALE WITH OUR BEST HEIFERS. GAIETY 2ND CLASSIFIED VG 85 IN THIS, HER FIRST LACTATION AND HAS BEEN A REGULAR IN OUR SHOW TEAM EVERY YEAR.

HERD TEST - MARCH 2019

20.7L 1.23KG FAT, 0.68KG PROT PI 107

2ND 2017 ADELAIDE ROYAL YEARLING HEIFER
4TH 2018 IDW YEARING
3RD 2019 IDW 2 YR OLD IN MILK

FULL SISTER -

ENTERPRISE BURDETTE GAIETY 4533RD

3RD 2016 IDW CALF UNDER 6 MTH
1ST 2016 ADELAIDE ROYAL YEARLING, HM
JUVENILLE CHAMP
2ND 2018 IDW 2 YR OLD DRY

MILK % FAT % PRO DYS
5761 3.5 204 3.4 197 301

s. **PALMYRA TRI-STAR**
USA 150440

US DA PTA +767 M + 29 F + 26 P +0.6 T

s. **PALMYRA TRI-STAR BURDETTE**

SIRE OF:

ROCKVALE BURDETTE PRIM

- ALL BREEDS INTERMEDIATE 2017 IDW
- SENIOR CHAMPION & SUPREME
CHAMPION AYRSHIRE IDW 2019

GLENBRAE BURDETTE JOYCE

- SENIOR CHAMPION 2017 & 2018 IDW

PARKVILLE BURDETTE KATIE

- INTERMEDIATE CHAMP & SUPREME
AYRSHIRE 2018 IDW

PREMIER SIRE IDW 2016, 2017, 2018, 2019

d. **ENTERPRISE W WHAMMY GAIETY GP 83**
126180

2ND 2015 ADELAIDE ROYAL 18 MTH OLD

MILKED IN A NON-RECORDED HERD
HER 3 DAUGHTERS INCLUDED IN OUR SHOW
TEAMS

FULL SISTER SOLD TO T & B JOHNS, TAS FOR
\$6100 IN 2015 IDW ELITE SALE

s. **FAMILY AF-AYR DOUBLEWHAMMY EX 92**
USA 100419568

PROVEN AMERICAN SIRE LEAVING SHOW
WINNERS THROUGHOUT THE WORLD

d. **ENTERPRISE CEE GAIETY VG 88**
119832

AGE	DYS	LITRS	%	PRO	%	FAT
S2	305	8774	3.4	295	4.3	375
51	305	9217	3.1	282	4.3	400

RESERVE JNR CHAMP ADELAIDE ROYAL
RESERVE CHAMP IDW YOUTH SHOW
INTERMEDIATE CHAMP IDW
CHAMPION COW ADELAIDE ROYAL
CHAMPION COW IDW

MATERNAL SISTERS -

ENTERPRISE PEDRO GAIETY - VG 88
ENTERPRISE PARDNERS GAIETY - EX 91 2E
AND IDW INTERMEDIATE CHAMPION

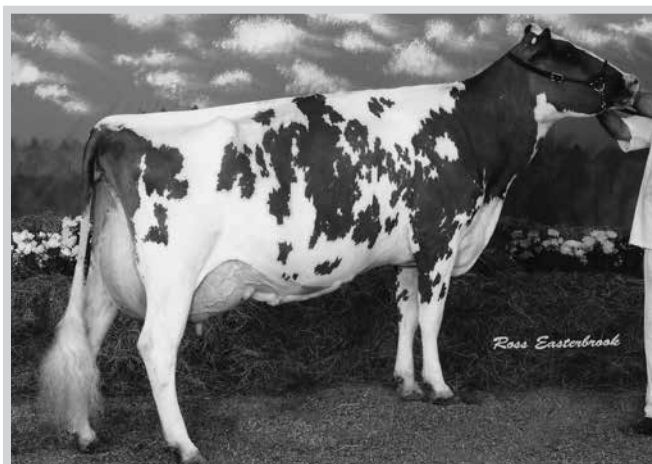

Pictured Right:
Enterprise Cee Gaiety
- Grand Dam of Lot 1

s. **ARDROSSAN EV KATE'S TRIDENT EX 94**
USA 144136

d. **PALMYRA SAILOR R. STAR**
USA 1010334

s. **COVEY-FARMS RENO**
USA 145522

d. **PALMYRA C. BLUSH**
USA 984537

s. **MARGOT CALIMERO VG**
CAN 10310847

LPI +2340 CONFIRMATION +13
DTRS- 43 EX, 308 VG

d. **FAMILY AF-AYR DESIREE EX 95 2E**

AGE	DYS	MILK	%	FAT	%	PRO
2-04	305	18030	3.9	697	3.1	556
3-09	305	16440	4.0	655	3.2	531
4-10	305	17480	3.5	609	3.1	540
6-11	305	20410	3.9	791	3.0	604
11-01	305	22800	3.5	806	2.9	664
13-03	305	24910	4.0	992	2.8	700

s. **FOREVER SCHOON MM CORNELIUS ET**
EX 90 ELITE

APR 23, ASI 33, M +487, P +9, F +25 (+.06%)
CAN EBV: LPI +1805, M +1032, P +34, F +37
TYPE + 9

d. **WALMAR BONNIE GAIETY VG 88**
114836

AGE	LITRS	%	PRO	%	FAT
J2	5420	3.1	170	4.4	242
J3	6516	3.0	198	4.2	276
4Y	6908	3.2	224	4.3	298
5Y	8201	3.1	225	4.0	329
6Y	6996	3.2	225	3.8	266
8Y	7499	3.2	242	3.8	287
9Y	6556	3.1	201	4.2	277

ADELAIDE ROYAL - 1ST YEARLING & 2 YR OLD
IN MILK, 6 YR OLD IN MILK, CHAMP COW
IDW - 1ST AGED DRY COW
3 DGHTRS ALL IDW CHAMPIONS

PESTI VIRUS TESTED NEGATIVE

GENTLE ROSE CARRIES A VERY STRONG MATERNAL LINE WITH CONSISTENT CLASSIFICATION, HIGH PRODUCTION & GOOD SHOW RECORDS.

BOTH RISTOURN ROSE 3RD & ICEMAN ROSE HAVE BRED MULTIPLE HIGH CLASSIFYING SHOW WINNERS.

GENTLE ROSE COULD BE YOUR PATHWAY INTO THIS GREAT FAMILY.....

MAT. SISTER – E. DOUBLEWHAMMY ROSE 3RD
2017 ADELAIDE ROYAL RES INT CHAMP
1ST 2015 ADELAIDE ROYAL YEARLING
1ST 2016 ADELAIDE ROYAL 2 YR OLD
1ST 2017 ADELAIDE ROYAL 3 YR OLD
1ST 2018 ADELAIDE ROYAL 4 YR OLD

MAT. SISTER – E. BURDETTE ROSE 2ND
1ST 2018 IDW 2 YR OLD DRY
1ST 2018 ADELAIDE ROYAL 3 YR OLD IN MILK,
INTERMEDIATE CHAMP & RES ALL BREEDS
2018 RESERVE ALL AUSTRALIAN 3 YR OLD
CHAMPION 2018 SA ON-FARM CHALLENGE

MILK	%	PRO	%	FAT	DYS
5409	3.6	195	3.3	180	305

s. DUO STAR GENTLEMAN
CAN 106306758

PTA +3.09SCC +0.7PL +1.2DPR
PTA -548M -5F -15P 86R 12/17
PTA% +.10
PTAT +1.50T 71R 12/17
D/AV 17988M 4.0 722F 3.1 555P 8.7T

SIRE OF **LIDDEL GENTLE FLORA**
JUNIOR CHAMPION 2018 IDW
JUNIOR CHAMPION 2018 SYDNEY ROYAL

d. ENTERPRISE RISTOURN ROSE 3RD VG 88
125300

AGE	DYS	LTRS	%	PRO	%	FAT	PI
30	305	7770	3.3	256	3.9	300	102
43	305	8433	3.3	282	3.6	307	95
57	265	6816	3.1	193	3.7	228	81
71	232	5759	3.3	192	3.9	223	95

1ST 2011 MELBOURNE ROYAL YEARLING
2ND 2015 ADELAIDE ROYAL 4 YR OLD IN MILK
2ND 2018 IDW 6 YR OLD IN MILK

MATERNAL SISTERS

ENTERPRISE WILTON ROSE – EX 91 2E
ENTERPRISE WILTON ROSE 2ND – VG 88
2ND IDW 4 YR OLD IN MILK

ENTERPRISE MODEM ROSE – VG 85 (H)
1ST IDW 2 YR OLD IN MILK

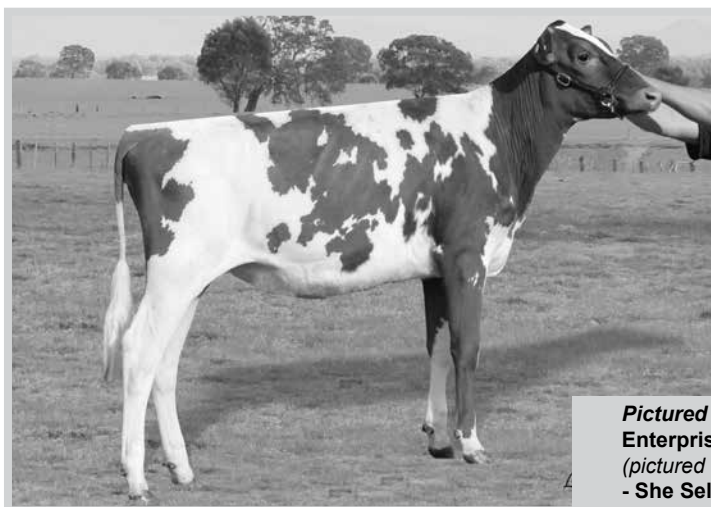

Pictured Left:
Enterprise Gentle Rose
(pictured as a yearling heifer)
- She Sells as Lot 2

s. PALMYRA TR-STAR REALITY
USA 100369452

TOP USA SIRE WHO WAS WIDELY USED THROUGHOUT THE WORLD - LIMITED SEMEN AVAILABLE AND MANY SONS IN AI DAUGHTERS HAVE WON MAJOR SHOWS THROUGHOUT THE WORLD

d. DUO STAR ARMOUR ET
CAN 103638586

AGE	DYS	MILK	%	PRO	%	FAT
2-01	305	22320	4.2	948	3.3	730
3-04	305	24112	3.9	939	3.2	776
4-09	305	28213	3.7	1036	3.3	933
6-07	305	27761	3.5	972	3.2	884
LIFE	1686	123634	3.8	4751	3.3	4089

s. LAGACE RISTOURN VG
CAN 101501602

LPI +2373. M +498, F +24, P +23, TYPE +7

DTR SOLD 2012 FANFARE SALE, CHER-BAR RISTO LASS, PRODUCED IN EXCESS OF 7600 L AS A JUNIOR 2YR OLD & 8500L AS A J3, FOR HER NEW OWNERS.

SIRE OF THE INTERMEDIATE CHAMPIONS OF IDW 2013, ADELAIDE ROYAL 2013 MELBOURNE ROYAL 2012

d. ENTERPRISE ICEMAN ROSE EX 91 2E
121781

AGE	LTRS	%	PRO	%	FAT
23	5406	3.3	180	3.8	205
36	7773	3.2	245	3.7	290
47	8342	3.4	281	3.6	305
61	8255	3.2	266	4.3	363
83	9712	3.0	295	3.6	317

1ST IDW 2 YR OLD IN MILK
1ST IDW 3 YR OLD IN MILK, BEST UDDER & INTERMEDIATE CHAMPION
1ST IDW 4 YR OLD IN MILK, BEST UDDER
2ND IDW 6 YR OLD IN MILK, BEST UDDER

s. PALMYRA TRI-STAR
USA 150440

d. GALNEY-EPC L H ROSEY
USA 100110610

s. MARGOT CALIMERO VG
CAN 10310847

LPI +2340 CONFIRMATION +13
DTRS- 43 EX, 308 VG

d. LACHUTE ROAD H S SALEM (ET)

s. B JURIST
AHB OF SWED 91011

d. LAGACE TRIDENT MODULE (ET) VG 87
CAN 10024662

AGE	DYS	LTRS	%	PRO	%	FAT
24	305	8736	3.3	290	4.1	354
37	279	9597	3.4	326	4.3	402
49	305	8433	3.3	278	3.5	299
64	292	8892	3.3	290	3.6	322

s. KELLCREST ICEMAN
CAN 10021469

LPI + 1674, M + 391, P + 20, F + 15.

CONFORMATION; +11
FEET AND LEGS +10
MAMMARY SYSTEM +11
FORE UDDER + 12
REAR UDDER +10

d. ENTERPRISE FESTIVAL ROSE 2ND VG 88
112244

AGE	LTRS	%	PRO	%	FAT
25	6180	3.0	185	4.0	246

1ST ADELAIDE ROYAL YEARLING
2ND ADELAIDE ROYAL 3 YR OLD IN MILK

Account: S & K CROWDEN & SONS, MEADOWS, SA

CALVED 25/03/2019

PESTI VIRUS TESTED NEGATIVE

A WELL GROWN HEIFER RECENTLY CALVED IN WITH EVERYTHING AHEAD OF HER. VERY PLACID IN THE DAIRY AND LIKE HER MOTHER, WILL DEVELOP SLOWLY FOR A LONG LIFE OF PROFITABILITY FOR HER NEW OWNER. BEING Sired BY THE BEST BULL OF THE RECENT TIME, WHO KNOWS WHERE THE FUTURE WILL TAKE THIS ONE.
DON'T LOOK PAST BURDETTE SUNDAE

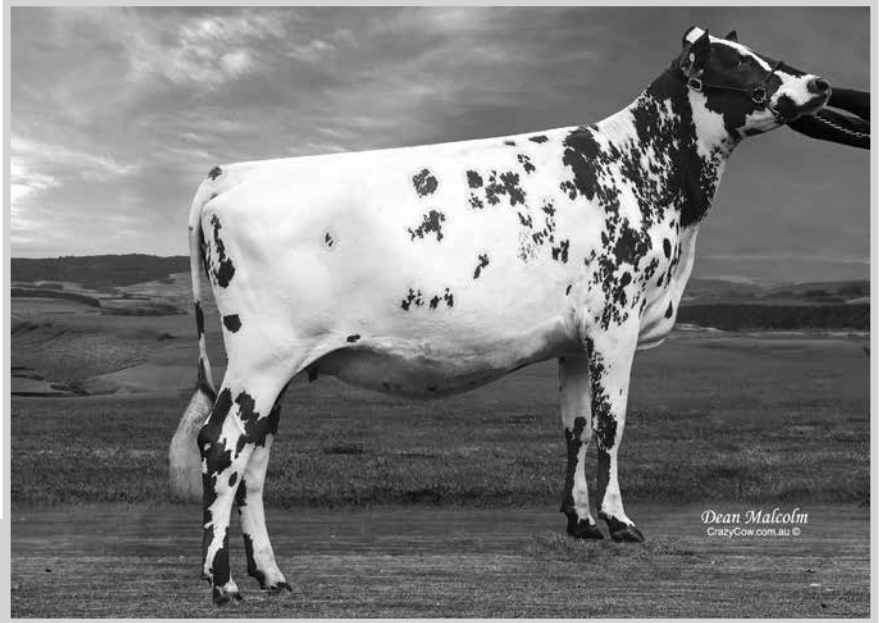

Pictured Right:
Revolution Farms Dreaming Saturn GP 84
- Dam of Lot 3

s. PALMYRA TRI-STAR BURDETTE

SIRE OF:
ROCKVALE BURDETTE PRIM
- ALL BREEDS INTERMEDIATE 2017 IDW
- SENIOR CHAMPION & SUPREME CHAMPION AYRSHIRE IDW 2019
GLENBRAE BURDETTE JOYCE
- SENIOR CHAMPION 2017 & 2018 IDW
PARKVILLE BURDETTE KATIE
- INTERMEDIATE CHAMP & SUPREME AYRSHIRE 2018 IDW

PREMIER SIRE IDW 2016, 2017, 2018, 2019

d. REVOLUTION FARMS DREAMING SATURN
126065 **GP 84**

AGE	DYS	LITRS	%	PRO	%	FAT	PI
40	305	5202	3.3	171	4.3	225	90
54	305	5160	3.4	178	4.3	223	86

2ND 2015 ADELAIDE ROYAL 2 YR OLD DRY
3RD 2015 STRATHALBYN 2 ½ YR OLD DRY

s. PALMYRA TRI-STAR
USA 150440

US DA PTA +767 M + 29 F + 26 P +0.6 T

d. PALMYRA RENO BETHANY EX
USA 100101191

AGE	DYS	MILK	%	FAT	%	PRO
1-11	305	22700	3.8	867	3.1	701
3-01	305	26910	3.6	959	3.3	875
4-08	305	31920	3.9	1233	3.1	982

JUNIOR ALL AMERICAN- JNR 2YO 2001

s. NEXUS DREAMER
CAN 103734662

LPI +2013 . CONF+7 DS +10 MAM +6
RUMP +8

DAUGHTERS INCLUDE:

2015 ADELAIDE ROYAL: RES INTERMEDIATE IDW 2016: RES JUNIOR CHAMP & INT CHAMP
2016 ADELAIDE ROYAL FEATURE: INTERMEDIATE CHAMPION, RES AND HON MENTION
2019 IDW: RES CHAMPION COW

d. CHER-BAR MODEM-SAT VG 88
AABA 15584

AGE	DYS	LITRS	%	PRO	%	FAT	PI
25	305	5839	3.3	192	4.0	234	121
36	282	5772	3.5	200	4.0	232	112
48	305	6203	3.5	215	4.1	254	105
60	305	7038	3.4	240	4.3	304	112
73	305	5991	3.6	215	4.0	238	101
95	305	8222	3.4	276	4.4	361	127

CURRENT LACTATION

107	231	5024	3.2	163	4.1	206	113
-----	-----	------	-----	-----	-----	-----	-----

STILL MILKING AT BOLDVIEW AS A YOUTHFUL 10 YO
3RD 2014 ADELAIDE ROYAL 5 YR OLD IN MILK
2ND 2014 STRATHALBYN 5 YR OLD IN MILK

s. ARDROSSAN EV KATE'S TRIDENT EX 94
USA 144136

d. PALMYRA SAILOR R. STAR
USA 1010334

s. COVEY-FARMS RENO
USA 145522

d. PALMYRA C. BLUSH
USA 984537

AGE	DYS	MILK	%	FAT	%	PRO
2-10	305	20480	4.2	855	3.3	683
4-08	305	25890	4.2	1094	3.4	882
5-10	305	27300	4.0	1088	3.4	926
7-02	305	27210	4.1	1107	3.2	863

s. MARGOT CALIMERO VG
CAN 10310847

d. DU PETIT PONT TRADITION PASTEL - EX 92
CAN 102205401

AGE	MILK	%	FAT	%	PRO
2.1	22891lbs	3.5	794	3.3	756
3.7	22544	3.5	778	3.3	750
4.8	22201	3.7	831	3.2	701
5.10	25959	4.5	1160	3.2	836

s. LAGACE MODEM EX 90

DTR: BOLDVIEW MODEM PASTEL, EX 91 2E. (MAMMARY EX 94). 2017 ALL AUSTRALIAN 6 YEAR OLD & 2017 SYDNEY ROYAL CHAMPION.

d. CHER-BAR JOURNALIST SATURN VG 86
AABA 14424

AGE	DYS	LITRS	%	PRO	%	FAT	PI
24	305	4754	3.7	174	4.7	222	108
47	305	6500	3.6	233	4.1	269	111
63	305	7445	3.3	249	4.6	340	119
76	305	5976	3.6	218	4.8	285	113
90	305	5280	3.5	187	5.1	270	101
107	305	7296	3.6	260	4.3	314	122

Account: S & K CROWDEN & SONS, MEADOWS, SA

CALVED 05/04/2019

PESTI VIRUS TESTED NEGATIVE

A VERY NEAT YOUNG HEIFER WITH PLENTY AHEAD OF HER. HAS CALVED WITH A LOVELY UDDER AND GREAT SHED TEMPERAMENT

2017 FANFARE SHOW 3RD 6-12 MTHS

s. PALMYRA TSB GINGERMAN (ET)
24239

YOUNG SIRE ALREADY PRODUCING SHOW WINNERS.
DAUGHTERS HAVE EXCEPTIONAL CAPACITY. FIRST IN MILK DAUGHTER AT GEELUNGA - PI -113
(5 MILKING DAUGHTERS ALL OVER PI-100) WE ARE THAT HAPPY WITH GINGERMANS FIRST MILKING DAUGHTERS THAT SEMEN HAS RECENTLY BEEN COLLECTED.
3/4 BROTHER TO PROVEN USA SIRE PALMYRA REALITY GIBBS

d. BOLDVIEW DOUBLE MISTY VG 86
AABA 16970

AGE	DYS	LITRS	%	PRO	%	FAT	PI
24	305	4684	3.4	159	4.5	209	106
36	252	4950	3.4	166	4.3	212	115
51	305	6623	3.5	230	4.2	281	108

2ND 2014 MURRAY BRIDGE YEARLING
2ND 2014 ADELAIDE ROYAL YEARLING
1ST 2015 STRATHALBYN 2 YR OLD IN MILK
2ND 2015 ADELAIDE ROYAL 2 YR OLD IN MILK
2ND 4 YR OLD IN MILK 2018 MT PLEASANT SHOW, 1ST SIRE PROGENY PAIR

s. PALMYRA TRI-STAR BURDETTE

SIRE OF:
ROCKVALE BURDETTE PRIM
- ALL BREEDS INTERMEDIATE 2017 IDW
- SENIOR CHAMPION & SUPREME CHAMPION AYRSHIRE IDW 2019
GLENBRAE BURDETTE JOYCE
- SENIOR CHAMPION 2017 & 2018 IDW
PARKVILLE BURDETTE KATIE
- INTERMEDIATE CHAMP & SUPREME AYRSHIRE 2018 IDW

PREMIER SIRE IDW 2016, 2017, 2018, 2019

d. PALMYRA RAVEN S GINGER VG 89
USA 1000330199

AGE	DYS	LBS	%	PRO	%	FAT
1.11	305	23330	3.0	703	3.0	693
3.04	305	22580	3.0	681	3.2	727
4.06	305	32700	2.9	957	4.6	1515
5.11	305	19880	2.9	585	4.0	805
7.03	305	29210	2.9	839	4.4	1299

ALL AMERICAN FALL CALF 2004
ALL AMERICAN HEIFER IN MILK 2005
GRAND CHAMPION 2005 MID ATLANTIC

s. FAMILY AF-AYR DOUBLE WHAMMY EX 92
USA 100419568

PROVEN AMERICAN SIRE LEAVING SHOW WINNERS THROUGHOUT THE WORLD

d. BOLDVIEW MISTY-RILLA VG 86
AABA 14422

AGE	DYS	LITRS	%	PRO	%	FAT	PI
30	305	5920	3.3	193	4.2	251	106
44	271	5351	3.4	180	4.2	224	96
55	289	5949	3.3	197	3.9	234	96
67	305	6453	3.2	209	4.5	288	101
83	280	5821	3.1	183	4.3	251	97
94	281	5661	3.1	174	4.0	225	88
105	305	6502	3.2	209	4.1	269	100
119	113	3054	2.8	84	3.7	112	93

s. PALMYRA TRI-STAR
USA 150440

US DA PTA +767 M + 29 F + 26 P +0.6 T

d. PALMYRA RENO BETHANY EX
USA 100101191

Age	Dys	MILK	%	FAT	%	PRO
1-11	305	22700	3.8	867	3.1	701
3-01	305	26910	3.6	959	3.3	875
4-08	305	31920	3.9	1233	3.1	982

JUNIOR ALL AMERICAN- JNR 2YO 2001

s. GALNEY-EPC RIPKIN RAVEN
USA 100203204

USA 12/17 - +1123MILK +12 FAT +21PRO

d. PALMYRA SATELLITE L GINGER VG 86
USA 100164712

AGE	DYS	LITRS	FAT	%	PRO	%
2.00	303	20350	771	3.8	636	3.1
2.11	303	15310	543	3.5	464	3.0
3.11	305	19110	743	3.9	585	3.1
5.01	299	23620	844	3.6	731	2.9
6.00	298	25100	789	3.1	731	2.9

s. MARGOT CALIMERO VG
CAN 10310847

LPI +2340 CONFIRMATION +13
DTRS- 43 EX, 308 VG

d. FAMILY AF-AYR DESIREE EX 95 2E

AGE	DYS	MILK	%	FAT	%	PRO
2-04	305	18030	3.9	697	3.1	556
3-09	305	16440	4.0	655	3.2	531
4-10	305	17480	3.5	609	3.1	540
6-11	305	20410	3.9	791	3.0	604
11-01	305	22800	3.5	806	2.9	664
13-03	305	24910	4.0	992	2.8	700

s. NEILLUNGA SCOTT'S MISTAKE
23949

d. BOLDVIEW PARDNERILLA VHC 86
AABA 13648

AGE	DYS	LITRS	%	PRO	%	FAT	PI
26	305	5218	3.4	179	4.3	225	113
47	305	7202	3.2	233	4.3	310	115
66	305	7510	3.3	251	4.6	342	120
81	305	8158	3.3	271	4.2	345	117

Account: GP CROWDEN, MEADOWS, SA

PADDOCKED WITH GEELUNGA DREAMING MAX 21/09/2018 TO 01/04/2019

PESTI VIRUS TESTED NEGATIVE

MY FAVOURITE OUT OF THE HEIFERS I AM SELLING. DAM WAS A SUPER UDDERED YOUNG COW AND BY GINGERMAN WILL NOT DISAPPOINT

s. PALMYRA TSB GINGERMAN (ET)
24239

YOUNG SIRE ALREADY PRODUCING SHOW WINNERS. DAUGHTERS HAVE EXCEPTIONAL CAPACITY. FIRST IN MILK DAUGHTER AT GEELUNGA – PI -113 (5 MILKING DAUGHTERS ALL OVER PI-100) WE ARE THAT HAPPY WITH GINGERMANS FIRST MILKING DAUGHTERS THAT SEMEN HAS RECENTLY BEEN COLLECTED. 3/4 BROTHER TO PROVEN USA SIRE PALMYRA REALITY GIBBS

d. GEELUNGA BARISTA SHONA
125050

s. PALMYRA TRI-STAR BURDETTE

SIRE OF:
ROCKVALE BURDETTE PRIM
- ALL BREEDS INTERMEDIATE 2017 IDW
- SENIOR CHAMPION & SUPREME CHAMPION AYRSHIRE IDW 2019
GLENBRAE BURDETTE JOYCE
- SENIOR CHAMPION 2017 & 2018 IDW
PARKVILLE BURDETTE KATIE
- INTERMEDIATE CHAMP & SUPREME AYRSHIRE 2018 IDW

PREMIER SIRE IDW 2016, 2017, 2018, 2019

d. PALMYRA RAVEN S GINGER VG 89
USA 1000330199

AGE	DYS	LBS	%	PRO	%	FAT
1.11	305	23330	3.0	703	3.0	693
3.04	305	22580	3.0	681	3.2	727
4.06	305	32700	2.9	957	4.6	1515
5.11	305	19880	2.9	585	4.0	805
7.03	305	29210	2.9	839	4.4	1299

ALL AMERICAN FALL CALF 2004
ALL AMERICAN HEIFER IN MILK 2005
GRAND CHAMPION 2005 MID ATLANTIC

s. TASMAN LODGE BARISTA

SIRE USED AT GEELUNGA AND THEN AT BOLDVIEW

THE WELL KNOWN BANGLE FAMILY HAS LED THE WAY FOR MANY GENERATIONS STARTING WITH THE FAMOUS PARKVALE KAMAY BANGLE ALL AUSTRALIANS, PRODUCTION CHAMPIONS AND ROYAL CHAMPIONS THROUGHOUT THIS FAMILY SEMEN COLLECTED PRIVATELY

d. GEELUNGA SHAM SHANTY GP 82
121601

AGE	DYS	LTRS	%	PRO	%	FAT
31	303	4402	3.5	156	4.2	184
45	305	5357	3.4	180	4.0	213

s. PALMYRA TRI-STAR
USA 150440

US DA PTA +767 M + 29 F + 26 P +0.6 T

d. PALMYRA RENO BETHANY EX
USA 100101191

AGE	DYS	MILK	%	FAT	%	PRO
1-11	305	22700	3.8	867	3.1	701
3-01	305	26910	3.6	959	3.3	875
4-08	305	31920	3.9	1233	3.1	982

JUNIOR ALL AMERICAN- JNR 2YO 2001

s. GALNEY-EPC RIPKIN RAVEN
USA 100203204

d. PALMYRA SATELLITE L GINGER VG 86
USA 100164712

s. WOODLAND VIEW PARDNER EX
DAUGHTERS HAVE BEEN SUCCESSFUL THROUGHOUT AUSTRALIA WITH ROYAL SHOW CHAMPIONS INCLUDING CHAMPIONS AT IDW.

d. EDEN HOLME RETAKE BANGLE EX 2E

AGE	DAYS	LITRS	%	PRO	%	FAT
S2	305	6981	3.27	228	4.71	329
S3	305	8540	3.20	273	4.46	381
J4	305	7913	3.23	256	4.40	348
7 YR		9789	3.24	317	4.01	393

SUPREME CHAMPION COW ALL-BREEDS PERTH ROYAL 2005
FULL SISTER EDEN HOLME RETAKE BANGLE 3
305 DAYS 12480 LTS 604 FAT 434 PRO
2010 AUSTRALIAN AYRSHIRE COW OF THE YR

s. GEELUNGA SHAMUS
23881

MATERNAL SISTER
GEELUNGA WILS SHANDY VG 87
AGE DYS LTRS % PRO % FAT PI
28 305 6218 2.94 183 3.72 231 128
42 305 7264 3.10 225 3.79 275 121
56 305 7195 2.96 213 3.78 272 119
68 305 8191 2.84 233 4.49 368 145
81 305 8371 3.0 249 3.6 298
121 283 5498 3.1 169 3.7 204
2001 STRATHALBYN FEATURE CHAMPION HEIFER & ALL BREED DAIRY HEIFER
2003 MT BARKER FAIR CHAMPION COW & ALL BREED CHAMPION COW DAM OF GEELUNGA ADMIRAL TRACEY
2008 IDW JUNIOR CHAMPION
2009 IDW INTERMEDIATE CHAMPION

d. GEELUNGA TRI SHANTY
120737

AGE	DYS	LTRS	%	PRO	%	FAT
30	305	5595	3.1	176	4.1	229
46	305	6638	3.2	211	4.0	268

Account: GP CROWDEN, MEADOWS, SA

PADDOCKED WITH GEELUNGA DREAMING MAX 21/09/2018 TO 01/04/2019

PESTI VIRUS TESTED NEGATIVE

BIG RED HEIFER FROM A FAMILY WITH VERY CORRECT UDDERS. DAM/GRAND DAM MILKED IN UNTESTED HERD

3RD 2017 ADELAIDE ROYAL SNR YEARLING

s. PALMYRA TRI-STAR BURDETTE

SIRE OF:
ROCKVALE BURDETTE PRIM
- ALL BREEDS INTERMEDIATE 2017 IDW
- SENIOR CHAMPION & SUPREME CHAMPION AYRSHIRE IDW 2019
GLENBRAE BURDETTE JOYCE
- SENIOR CHAMPION 2017 & 2018 IDW
PARKVILLE BURDETTE KATIE
- INTERMEDIATE CHAMP & SUPREME AYRSHIRE 2018 IDW

PREMIER SIRE IDW 2016, 2017, 2018, 2019

s. 7 OAKS BURDETTE ALASKA

MILK +783
FAT +44
PROT +34
PTI +540

d. VAN-DE PHOENIX CORKY ARIZONA EX 90

AGE	DYS	LBS	%	FAT	%	PRO
3-01	360	24980	4.2	1043	3.6	895

s. KELLCREST ICEMAN ET
CAN 10021469

d. TASMAN LODGE ICE VIRGIN VG 86
125220

d. TASMAN LODGE SPECIAL CUDDLES
124225

s. PALMYRA TRI-STAR
USA 150440

US DA PTA +767 M + 29 F + 26 P +0.6 T

d. PALMYRA RENO BETHANY EX
USA 100101191

AGE	DYS	MILK	%	FAT	%	PRO
1-11	305	22700	3.8	867	3.1	701
3-01	305	26910	3.6	959	3.3	875
4-08	305	31920	3.9	1233	3.1	982

JUNIOR ALL AMERICAN- JNR 2YO 2001

s. VAN-DE PIUHA PHOENIX

d. VAN-DE ORKKO CAITLIN CORKY EX 92 2E

AGE	DYS	LBS	%	FAT	%	PRO
3-01	305	25500	4.3	1097	3.4	908

s. BLACKADDER MM PATRICK

GLPI 1700

d. KELLCREST HAPPY SPIRIT ET

s. FOREVER SCHOON SPECIAL K
LPI + 1656
SON OF BONNIE BRAE KELLOGG

d. OVERDALE TRI CUTE BEAR GP 84
121109

Account: GW EDMONDS, ECHUNGA, SA

Paddock Mated to Geelunga Dreaming Max (Dreamer-Rockvale Conn Bangle) – Due from 17/05/2019

PESTI VIRUS TESTED NEGATIVE

LOOK AT THE PEDIGREE OF BETHANY – ALL 8 GRANDPARENTS ARE FROM NORTH AMERICA – BACKED BY SOME OF THE MOST FAMOUS FAMILIES AT PALMYRA

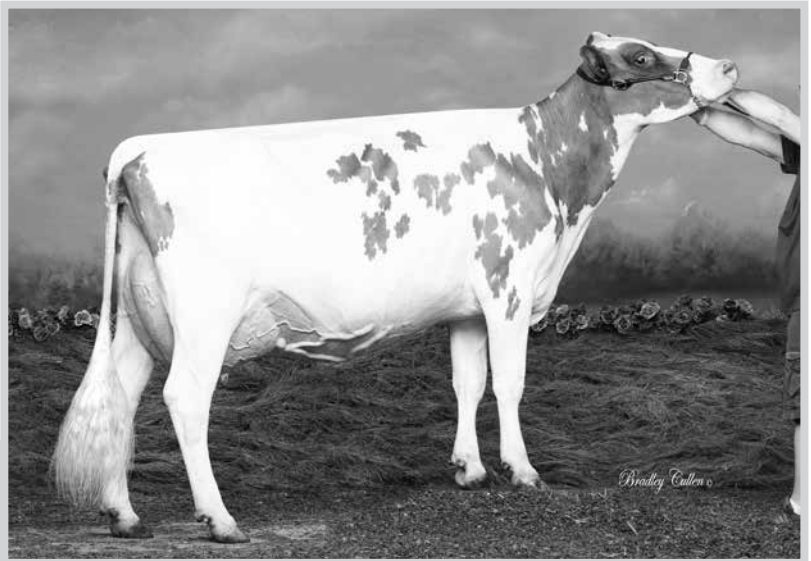

Pictured Right:
Geelunga Hundella Bethany
- Maternal sister of Lot 7

s. PALMYRA TSB GINGERMAN (ET)
24239

YOUNG SIRE ALREADY PRODUCING SHOW WINNERS.
DAUGHTERS HAVE EXCEPTIONAL CAPACITY.
FIRST IN MILK DAUGHTER AT GEELUNGA – PI -113
(5 MILKING DAUGHTERS ALL OVER PI-100)
WE ARE THAT HAPPY WITH GINGERMAN'S FIRST MILKING DAUGHTERS THAT SEMEN HAS RECENTLY BEEN COLLECTED.
3/4 BROTHER TO PROVEN USA SIRE PALMYRA REALITY GIBBS

(IMPORTED EMBRYO FROM THE FAMOUS PALMYRA STUD)

AGE	DYS	LITRS	%	PRO	%	FAT
36	305	5539	3.12	173	3.68	204
48	305	6279	3.14	197	3.81	239

MATERNAL SISTER OF POPULAR AI SIRE PALMYRA REALITY BRADDOCK

s. PALMYRA TRI-STAR BURDETTE

PROBABLY THE MOST SOUGHT AFTER SIRE IN THE AYRSHIRE WORLD TODAY. HE IS PRODUCING DAUGHTERS OF EXCEPTIONAL TYPE WITH OUTSTANDING PRODUCTION. DAUGHTERS ARE WINNING AT MAJOR SHOWS THROUGHOUT THE WORLD.
MOST SUCCESSFUL SIRE AT 2013,2014,2015,2016,2017 WORLD DAIRY EXPO, MADISON – SIRE OF CHAMPION & RES CHAMPION COW

d. PALMYRA RAVEN S GINGER VG 89

AGE	DYS	LBS	%	PRO	%	FAT
1.11	305	23330	3.0	703	3.0	693
3.04	305	22580	3.0	681	3.2	727
4.06	305	32700	2.9	957	4.6	1515
5.11	305	19880	2.9	585	4.0	805
7.03	305	29210	2.9	839	4.4	1299

ALL AMERICAN FALL CALF 2004
ALL AMERICAN HEIFER IN MILK 2005
GRAND CHAMPION 2005 MID ATLANTIC

s. PALMYRA ROMEO ACLAIM

GENEX SIRE
12/12
PTA +1046M +17F +24P 87R

d. GEELUNGA ACLAIM BETHANY ET GP 84 (H)

d. PALMYRA CALIMERO R BAILEY EX 91

AGE	DYS	LBS	%	FAT	%	PRO
2-04	305	24210	4.0	972	3.2	766
3-07	305	26290	4.4	1163	3.2	837
4-09	305	25140	4.6	1165	3.4	861

PTA +1578M +227F +52P 59R
PPA +4785M +227F +155P
NO 5# CPI AMERICA 12/12
DAUGHTERS AT 7# & 32#

HM JR ALL-AMERICAN FALL CALF - 2007

s. PALMYRA TRI-STAR
USA 150440

US DA PTA +767 M + 29 F + 26 P +0.6 T

d. PALMYRA RENO BETHANY EX
USA 100101191

s. GALNEY-EPC RIPKIN RAVEN
USA 100203204

USA 12/17 - +1123MILK +12 FAT +21PRO

d. PALMYRA SATELLITE L GINGER VG 86
USA 100164712

AGE	DYS	LITRS	FAT	%	PRO	%
2.00	303	20350	771	3.8	636	3.1
2.11	303	15310	543	3.5	464	3.0
3.11	305	19110	743	3.9	585	3.1
5.01	299	23620	844	3.6	731	2.9
6.00	298	25100	789	3.1	731	2.9

s. COVEY-FARMS ROMEO
SEMEX SIRE
PTA +679M +10F +15P 93R

d. DALTONDALE P.ANDREA VG 85

s. MARGOT CALIMERO
TOP SEMEX SIRE (NOT USED IN AUST)
EBV (12/12) +168M +16F, +0.13%
+10P, +0.06% RPT.99%
TYPE:(12/12)CONF +12EBV (98% RPT) LPI:
+1304RK/RG: 79%
LPI +1304

d. PALMYRA RIPKEN BETHANY EX

AGE	DYS	LBS	%	FAT	%	PRO
2-01	305	22720	3.9	890	3.2	735
3-01	305	24160	3.6	880	3.2	774
4-03	305	23440	3.6	841	3.3	762
5-10	280	18940	4.1	779	3.1	591

PTA +1466M +45F +45P 70R
PPA +3530M +109F +115P

MATERNAL SISTER TO PROBABLY THE NO 1 AYRSHIRE SIRE IN THE WORLD TODAY – PALMYRA TRI STAR BURDETTE

Account: GW EDMONDS, ECHUNGA, SA

Paddock Mated to Geelunga Dreaming Max (Dreamer-Rockvale Conn Bangle) – Due from 17/05/2019

PESTI VIRUS TESTED NEGATIVE

s. PALMYRA ROMEO ACLAIM

GENEX SIRE
12/12
PTA +1046M +17F +24P 87R

s. PALMYRA ACLAIM BRADMAN

NEW PROGENY TEST SIRE BACKED BY SOME OF THE HIGHEST PRODUCTION AVAILABLE FROM NORTH AMERICA - GENOMIC RATING
PTI 512 +1165MILK +40FAT +35 PRO
MATERNAL BROTHER –
PALMYRA REALITY BRADDOCK

1ST DAUGHTER SHOWN
GEELUNGA BMAN DAISY
JUNIOR CHAMPION ADELAIDE ROYAL
FEATURE BREED 2016

d. PALMYRA CALIMERO R BAILEY EX 91

AGE	DYS	LBS	%	FAT	%	PRO
2-04	305	24210	4.0	972	3.2	766
3-07	305	26290	4.4	1163	3.2	837
4-09	305	25140	4.6	1165	3.4	861

PTA +1578M +72F +52P 59R
PPA +4785M +227F +155P
NO 5# CPI AMERICA 12/12
DAUGHTERS AT 7# & 32#

HM JR ALL-AMERICAN FALL CALF - 2007

s. HUNNINGTON ADMIRAL

SEMEN BROUGHT OUT TO AUSTRALIA BY GEELUNGA AS UNPROVEN SIRE BUT WE THOUGHT HE HAD POTENTIAL, SO FAR WE HAVEN'T BEEN WRONG
IN UK BULL PROOF- FEB 2004
+246KG MILK +4.2KG FAT +10KG
ADMIRAL IS NOW BEING PROMOTED BY SEMEN SERVICES AYR AS ONE OF THE TOP AYRSHIRE SIRES IN THE UNITED KINGDOM. DAUGHTERS IN AUST
GLENFIELD ADMIRAL HILLY
CHAMPION ADELAIDE ROYAL 2007
BOLDVIEW ARMIDILLA JUNIOR CHAMPION ALL BREEDS ADELAIDE 2007 2013 ALL AUSTRALIAN AGE COW
KALINDA KATES FIRST
RESERVE CHAMPION IDW 2004
JUNIOR CHAMPION MELBOURNE 2004 & 2005
GEELUNGA ADMIRAL TRACEY
2008 IDW JUNIOR CHAMPION
2009 IDW INTERMEDIATE CHAMPION

d. GEELUNGA RAKER MORKETTE R1 GP 83

AGE	DYS	LITRS	%	PRO	%	FAT
32	305	5722	3.13	179	3.76	215
48	305	5231	3.02	158	3.77	197
59	305	5442	3.20	174	4.01	218
72	305	4726	3.24	153	3.77	178
86	286	5963	3.14	187	3.92	234
97	289	3608	3.16	114	3.71	134
108	305	4190	3.17	133	3.72	156

s. COVEY-FARMS ROMEO
SEMEX SIRE

PTA +679M +10F +15P 93R

d. DALTONDALE P.ANDREA VG 85

AGE	DYS	LBS	%	FAT	%	PRO
2-00	305	22860	4.5	1021	3.1	714
3-00	305	23370	3.8	894	3.1	731
4-04	305	29240	4.3	1260	3.0	863
5-10	305	24100	4.0	956	3.1	742
7-03	305	25260	4.0	1012	3.0	759

s. MARGOT CALIMERO

LPI +1304

d. PALMYRA RIPKEN BETHANY EX

AGE	DYS	LBS	%	FAT	%	PRO
2-01	305	22720	3.9	890	3.2	735
3-01	305	24160	3.6	880	3.2	774
4-03	305	23440	3.6	841	3.3	762
5-10	280	18940	4.1	779	3.1	591

PTA +1466M +45F +45P 70R
PPA +3530M +109F +115P

MATERNAL SISTER TO PROBABLY THE NO 1 AYRSHIRE SIRE IN THE WORLD TODAY – PALMYRA TRI STAR BURDETTE

s. BLACKADDAR BB KELLOGG

LPI +1511 TYPE +17 (STILL NO 1 IN CANADA)
+17 MILK +11 PRO +.16%
-7FAT -.12%

d. HUNNINGTON SAILOR GIRL29 EX

AGE	DYS	LITRS	%	PRO	%	FAT	PI
34	305	6041	3.25	196	3.87	234	110
46	298	7895	3.39	268	4.45	351	140
58	299	8591	3.41	293	4.40	378	131
69	305	9060	3.32	301	4.23	383	128
82	305	9836	3.30	325	4.18	411	140
94	305	8732	3.34	291	4.17	364	127
108	305	9028	3.21	290	3.87	349	122
120	302	9108	3.29	299	3.93	358	132
132	305	8939	3.30	295	3.24	289	107
149	305	9062	3.45	313	3.78	343	118
167	305	9321	3.26	304	3.64	339	117
193	305	7729	3.36	260	3.78	292	92

STILL MILKING – OVER 116,000 LITRES
HER DAUGHTER HUNNINGTON SAILOR GIRL 36 HAS ONLY 1 LACTATION TO ALSO GO OVER 100,000 LTS
A REMARKABLE FEAT FOR DAM & DAUGHTER

s. GEELUNGA MOONRAKER EX

“MOONRAKER” NOW HAS DAUGHTERS THROUGHOUT AUSTRALIA AND HAS CONSISTENTLY SIRED QUALITY TYPE & PRODUCTION DAUGHTERS

d. GEELUNGA PANA MINE R2 VG 87

AGE	DYS	LITRS	%	PRO	%	FAT
32	305	5790	3.02	175	3.73	216
45	305	7867	3.18	250	3.75	295
60	305	7436	3.11	231	3.7	275
72	288	7729	3.23	250	3.95	305
83	305	7125	3.1	223	3.6	257

Account: G W EDMONDS, ECHUNGA, SA

Paddock Mated to Geelunga Dreaming Max (Dreamer-Rockvale Conn Bangle) – Due from 17/05/2019

PESTI VIRUS TESTED NEGATIVE

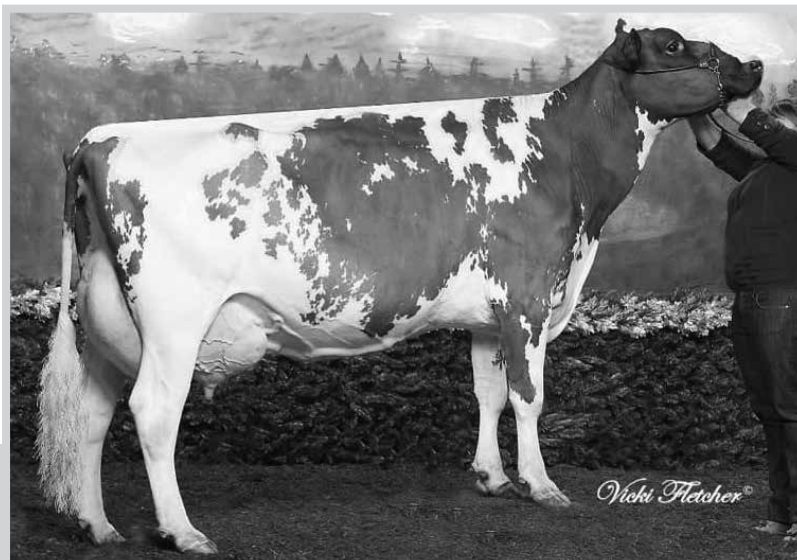

Pictured Right:
Mapleburn Loreal Ex 93 4E
- Grand Dam of Lot 9

s. GEELUNGA REALITY TSUNAMI

DAUGHTERS ARE ONLY ON 1ST LACT NOW BUT HAVE ALREADY MADE AN IMPACT IN THE SHOW RING.

GEELUNGA TSUNAMI HILDA
2016 ADELAIDE ROYAL FEATURE 1ST YEARLING

GEELUNGA TSUNAMI NOVA
2016 ADELAIDE ROYAL FEATURE 2ND 18MTH 1ST 18MTH HEIFER AT BOTH STRATHALBYN & MURRAY BRIDGE SHOW
RESERVE JUVENILE CHAMPION BOTH SHOWS.

GEELUNGA TSUNAMI P STAR
2017 IDW JUNIOR CHAMPION HEIFER

GEELUNGA TSUNAMI FRIDA
1ST 2YR IN MILK SA ON FARM CHALLENGE

**d. GEELUNGA CALIMERO LOREAL VG 86
IMP ET**

AGE	DYS	LITRS	%	PRO	%	FAT
31	305	5055	3.05	154	3.42	173
45	305	6852	2.98	204	3.30	226

LOREAL IS ONE OF THE ONLY 2 CALIMERO DAUGHTERS REGISTERED IN AUSTRALIA (BOTH AT GEELUNGA)

s. PALMYRA TRI-STAR REALITY

**d. GEELUNGA ADMIRAL TRACEY GP 84 (H)
122922**

Age	Dys	Litrs	%	Pro	%	Fat	PI
30	305	6327	3.27	207	3.68	233	118
45	305	6157	3.25	230	3.74	230	115
58	305	7975	3.25	259	3.57	285	124
69	305	9306	3.25	259	3.99	371	149
88	305	8183	3.13	256	3.95	323	148

2008 IDW JUNIOR CHAMPION
2009 IDW INTERMEDIATE CHAMPION
ADELAIDE ROYAL
2007 2ND 2YRS DRY (TO ALL BREEDS JUNIOR CHAMP)
2008 1ST 3YRS IN MILK
RES INTERMEDIATE CHAMPION (TO HERD MATE)
2009 1ST 4 & 5 DRY
2010 1ST 5YRS IN MILK

s. MARGOT CALIMERO

TOP SEMEX SIRE (NOT USED IN AUST)
EBV (12/12) +168M +16F, +0.13%
+10P, +0.06% RPT.99%
TYPE:(12/12)CONF +12EBV (98% RPT) LPI:
+1304RK/RG: 79%
LPI +1304
DAUGHTERS HAVE WON MAJOR SHOWS THROUGHOUT THE WORLD INCLUDING WORLD DAIRY EXPO
SIRE OF MANY PROVEN SONS INCLUDING DREAMER, FREE BEER, DOUBLE WHAMMY, PRETTYBOY, BLACKJACK & HAMMER

d. MAPLEBURN LOREAL EX 93 4E

AGE	DYS	LITRS	%	PRO	%	FAT
32	305	11226	3.2	355	4.0	444
44	305	13111	3.1	407	4.0	527
59	305	16556	3.1	507	3.5	579
82	305	14617	2.9	429	3.3	489
104	305	14567	3.0	431	3.5	508

MAPLEBURN AYRSHIRES - "MY FAVOURITE AND BEST COW I EVER OWNED. I'LL SPEND THE REST OF MY LIFE TRYING TO BREED ANOTHER ONE LIKE HER!"

**s. PALMYRA TRI-STAR
USA 150440**

d. GALNEY-EPC LH ROSY EX 90

Age	Days	Lbs	% Fat	% Pro.
2-00	305	21110	3.7 779	2.9 621
3-03	305	26350	3.9 1018	3.1 817
4-06	305	29510	3.7 1086	3.0 887
5-08	305	24470	3.9 961	3.1 755

s. HUNNINGTON ADMIRAL

d. GEELUNGA WILS SHANDY VG 87

Age	Dys	Litrs	%	Pro	%	Fat
28	305	6218	2.94	183	3.72	231
42	305	7264	3.10	225	3.79	275
56	305	7195	2.96	213	3.78	272
68	305	8191	2.84	233	4.49	368
81	305	8371	3.0	249	3.6	298
104	305	7082	3.0	209	3.6	257
121	305	5809	3.1	179	3.7	215

2001 STRATHALBYN FEATURE CHAMPION AND ALL BREEDS DAIRY HEIFER
2003 MT BARKER FAIR CHAMPION AYRSHIRE COW AND ALL BREEDS CHAMPION COW

**s. ARDROSSAN EV KATE'S TRIDENT EX 94
USA 144136**

d. MARGOT COOKIES EX 90

AGE	DAYS	LTS	FAT	%	PRO	%
2	3	305	8052	308	3.8	270 3.4
3	3	285	9563	374	3.9	326 3.4
4	4	305	10980	451	4.1	361 3.3
5	3	304	9690	383	4.0	323 3.3
6	5	305	10547	610	5.8	346 3.3

s. MAPLEBURN REMINGTON
POPULAR CANADIAN SIRE – MANY SHOW WINNING DAUGHTERS BULL SIRE

d. MAPLEBURN LISTA VG 86

AGE	DYS	LITRES	%	PRO	%	FAT
35	305	9411	3.3	315	4.0	379
48	305	9641	3.2	311	4.2	407
67	305	8715	3.1	267	3.7	326
87	305	11041	3.1	337	4.2	469
105	305	9654	3.2	308	4.4	426
117	305	9876	3.2	315	3.4	336
135	305	8753	3.2	283	3.6	316

Account: G & P BLACKMORE, HAWKESDALE, VIC

DUE 29/05/2019 TO TRI-STAR PLATINUM ET (PALMYRA TRI-STAR REALITY X FOREVER SCHOON PERFECTA ET)

A CHANCE TO SECURE A HEIFER THAT
COMBINES SOME OF THE LATEST WELL
KNOWN GENETICS WITH GENETICS THAT
STARTED MANY GREAT HERDS AND COW
FAMILIES

s. OAK RIDGE STAR MAN
64688

s. SELWOOD GRETA'S BOY 2ND
59050

d. OAK RIDGE FLASHY STARLET
251498

d. EMOHRUO VANILLA
AABA 16989

3RD 2015 FANFARE 2 YR OLD DRY
3RD 2017 FANFARE 4 YR OLD IN MILK

s. EMOHRUO RIGGINS BIG AL
AABA 16267

d. EMOHRUO RIGGINS VIOLET
AABA 16662

s. SELWOOD BETTY'S COMMANDER 4TH
174233

d. SELWOOD GRETA 15TH
450706

s. OAK RIDGE LIGHTNING
120135

d. OAK RIDGE FANCY STAR
476243

s. PALMYRA POKER RIGGINS
US 65459499

USA SIRE WHO WAS ACCIDENTLY CULLED
SO SEMEN IS NO LONGER AVAILABLE –
DAUGHTERS WINNING SHOWS IN NORTH
AMERICA & AUSTRALIA
BRED FROM THE GREAT "R" FAMILY AT
PALMYRA
IN AUSTRALIA - SIRE OF
PASCENDAELE RIGGINS BLOSSOM -
JUNIOR CHAMPION ADELAIDE 2015
PASCENDAELE P.R. BLOSSOM -
INTERMEDIATE CHAMPION IDW 2015
PASCENDAELE CINDER BLOSSOM -
HON MENTION JUNIOR CHAMP IDW 2015

d. KIREN PARK JOURNO GIGI
AABA 15704

s. PALMYRA POKER RIGGINS
USA SIRE WHO WAS ACCIDENTLY CULLED
SO SEMEN IS NO LONGER AVAILABLE –
DAUGHTERS WINNING SHOWS IN NORTH
AMERICA & AUSTRALIA
BRED FROM THE GREAT "R" FAMILY AT
PALMYRA
IN AUSTRALIA - SIRE OF
PASCENDAELE RIGGINS BLOSSOM -
JUNIOR CHAMPION ADELAIDE 2015
PASCENDAELE P.R. BLOSSOM -
INTERMEDIATE CHAMPION IDW 2015
PASCENDAELE CINDER BLOSSOM -
HON MENTION JUNIOR CHAMP IDW 2015

d. WILALIBEE WILLOW PAUL VHC 86
AABA 15483

Account: BILLABONG FARM, WOODS POINT, SA

DUE FROM 22/07/2019 TO ANGUS OR H-F HOLLOWBROOK DORCY JERRY

READY TO CALVE FOR THE SPRING SHOW SEASON
LOVELY LONG DEEP BODIED HEIFER FROM A TYPICAL HIGH WIDE REAR UDDERED BURDETTE DAM

s. PALMYRA TRI-STAR REALITY
USA 100369452

TOP USA SIRE WHO WAS WIDELY USED THROUGHOUT THE WORLD - LIMITED SEMEN AVAILABLE AND MANY SONS IN AI DAUGHTERS HAVE WON MAJOR SHOWS THROUGHOUT THE WORLD

s. PALMYRA REALITY GIBBS (ET)
AHB OF USA 69261849

FULL SISTER- RES ALL AMERICAN YEARLING 2012

SIRING REAL STYLISH HEIFERS. BEING USED EXTENSIVELY FOR FLUSHES IN US & CANADA.

DTR IN AUSTRALIA SOLD @ 2015 FANFARE SALE - REVOLUTION FARMS GIB SYNDY \$2800 - 2ND TOP PRICE AS 8MTH OLD.

BOLDVIEW GIBBS PATRON VG 87
RES ALL AUSTRALIAN HEIFER UNDER 36MTH
ALL AUSTRALIAN 3 YEAR OLD IN MILK
2ND RUNNER UP ALL WORLD 3 YEAR OLD

d. PALMYRA RAVEN S GINGER VG 89

AGE	DYS	LBS	%	PRO	%	FAT
1.11	305	23330	3.0	703	3.0	693
3.04	305	22580	3.0	681	3.2	727
4.06	305	32700	2.9	957	4.6	1515
5.11	305	19880	2.9	585	4.0	805
7.03	305	29210	2.9	839	4.4	1299

ALL AMERICAN FALL CALF 2004
ALL AMERICAN HEIFER IN MILK 2005
GRAND CHAMPION 2005 MID ATLANTIC

s. PALMYRA TRI-STAR BURDETTE

SIRE OF:
ROCKVALE BURDETTE PRIM
- ALL BREEDS INTERMEDIATE 2017 IDW
- SENIOR CHAMPION & SUPREME CHAMPION AYRSHIRE IDW 2019
GLENBRAE BURDETTE JOYCE
- SENIOR CHAMPION 2017 & 2018 IDW
PARKVILLE BURDETTE KATIE
- INTERMEDIATE CHAMP & SUPREME AYRSHIRE 2018 IDW

PREMIER SIRE IDW 2016, 2017, 2018, 2019

d. BILLABONG BURDETTE LABBIE VG 87
16611

AGE	DYS	LITRS	%	PRO	%	FAT
34	305	4240	3.3	142	5.2	224
51	293	4211	3.4	142	5.1	216
63	289	4950	3.3	164	4.5	221

2ND 2014 MURRAY BRIDGE 2 YR OLD DRY

d. BOLDVIEW RAIDER SKYLAB VHC 87
AABA 13850

AGE	DYS	LITRS	%	PRO	%	FAT	PI
27	305	5744	3.5	199	4.2	242	110
40	305	6668	3.6	239	3.9	259	119
59	305	5465	3.6	196	4.8	265	112
71	305	5800	3.6	210	4.7	270	112
85	305	6732	3.6	243	4.7	319	114
101	305	6949	3.4	233	4.5	315	118
114	304	5502	3.5	192	4.6	251	108

s. PALMYRA TRI-STAR
USA 150440

US DA PTA +767 M + 29 F + 26 P +0.6 T

d. GALNEY-EPC L H ROSEY
USA 100110610

s. GALNEY-EPC RIPKIN RAVEN
USA 100203204

USA 12/17 - +1123MILK +12 FAT +21PRO

d. PALMYRA SATELLITE L GINGER VG 86
USA 100164712

AGE	DYS	LITRS	FAT	%	PRO	%
2.00	303	20350	771	3.8	636	3.1
2.11	303	15310	543	3.5	464	3.0
3.11	305	19110	743	3.9	585	3.1
5.01	299	23620	844	3.6	731	2.9
6.00	298	25100	789	3.1	731	2.9

s. PALMYRA TRI-STAR
USA 150440

US DA PTA +767 M + 29 F + 26 P +0.6 T

d. PALMYRA RENO BETHANY EX
USA 100101191

Age	Dys	MILK	%	FAT	%	PRO
1-11	305	22700	3.8	867	3.1	701
3-01	305	26910	3.6	959	3.3	875
4-08	305	31920	3.9	1233	3.1	982

JUNIOR ALL AMERICAN- JNR 2YO 2001

s. BOLDVIEW RAIDER KNIGHT EX 90
AABA 12477

BRED SOME TERRIFIC COWS, WITH TREMENDOUS UDDERS.
SEMEN SOLD PRIVATELY INTO SA, VIC AND QLD WITH GREAT RESULTS.
DTR- **BOLDVIEW RAIDER SHAMMY** -1ST PRIZE 6YR IN MILK 2011 ADELAIDE ROYAL FEATURE BREED SHOW
MANY DAUGHTERS ARE IN THE TOP END OF PRODUCTION IN THE BOLDVIEW HERD FOR MANY OF THE PREVIOUS YEARS

d. BOLDVIEW MARATHON SKYLAB VG 88
AABA 12723

AGE	DYS	LITRS	%	PRO	%	FAT	PI
30	305	6256	3.0	190	3.8	240	114
60	305	8425	3.1	259	4.2	357	119

RESERVE INTERMEDIATE CHAMPION AT 2004 ADELAIDE ROYAL SHOW
RESERVE CHAMPION COW STRATHALBYN FEATURE SHOW 2004
RESERVE CHAMPION COW MURRAY BRIDGE 2004
SOLD IN 2007 WHEN WE SOLD A LARGE NUMBER OF OUR HERD TO GET THRU THE DROUGHT.

Account: GW EDMONDS, ECHUNGA, SA

Paddock Mated to Geelunga Dreaming Max (Dreamer-Rockvale Conn Bangle) – Due from 02/07/2019

PESTI VIRUS TESTED NEGATIVE

s. PALMYRA TSB GINGERMAN (ET)
24239

YOUNG SIRE ALREADY PRODUCING SHOW WINNERS.
DAUGHTERS HAVE EXCEPTIONAL CAPACITY.
FIRST IN MILK DAUGHTER AT GEELUNGA – PI -113
(5 MILKING DAUGHTERS ALL OVER PI-100)
WE ARE THAT HAPPY WITH GINGERMANS
FIRST MILKING DAUGHTERS THAT SEMEN HAS RECENTLY BEEN COLLECTED.
3/4 BROTHER TO PROVEN USA SIRE PALMYRA REALITY GIBBS

d. GEELUNGA RIGGINS IDEAL GP 80 (H)

AGE	DYS	LITRS	%	PRO	%	FAT
30	305	4135	3.05	126	3.72	154
42	305	5331	3.13	167	3.77	201
55	305	5934	3.03	180	3.81	226

s. PALMYRA TRI-STAR BURDETTE

PROBABLY THE MOST SOUGHT AFTER SIRE IN THE AYRSHIRE WORLD TODAY. HE IS PRODUCING DAUGHTERS OF EXCEPTIONAL TYPE WITH OUTSTANDING PRODUCTION. DAUGHTERS ARE WINNING AT MAJOR SHOWS THROUGHOUT THE WORLD.
MOST SUCCESSFUL SIRE AT 2013,2014,2015,2016,2017 WORLD DAIRY EXPO, MADISON – SIRE OF CHAMPION & RES CHAMPION COW

d. PALMYRA RAVEN S GINGER VG 89

AGE	DYS	LBS	%	PRO	%	FAT
1.11	305	23330	3.0	703	3.0	693
3.04	305	22580	3.0	681	3.2	727
4.06	305	32700	2.9	957	4.6	1515
5.11	305	19880	2.9	585	4.0	805
7.03	305	29210	2.9	839	4.4	1299

ALL AMERICAN FALL CALF 2004
ALL AMERICAN HEIFER IN MILK 2005
GRAND CHAMPION 2005 MID ATLANTIC

s. PALMYRA POKER RIGGINS
US 65459499

USA SIRE WHO WAS ACCIDENTLY CULLED SO SEMEN IS NO LONGER AVAILABLE – DAUGHTERS WINNING SHOWS IN NORTH AMERICA & AUSTRALIA
BRED FROM THE GREAT “R” FAMILY AT PALMYRA
IN AUSTRALIA - SIRE OF
PASCHENDAELE RIGGINS BLOSSOM - JUNIOR CHAMPION ADELAIDE 2015
PASCHENDAELE P.R. BLOSSOM - INTERMEDIATE CHAMPION IDW 2015
PASCHENDAELE CINDER BLOSSOM - HON MENTION JUNIOR CHAMP IDW 2015

d. GEELUNGA RAKER IRIS 2ND VG 88

AGE	DYS	LITRES	%	PRO	%	FAT
26	305	3796	3.16	120	3.98	151
40	305	4047	3.31	134	4.23	171
52	294	4021	3.36	135	3.76	151
63	284	4576	3.30	151	3.85	176
75	301	5257	3.35	176	4.24	223
86	263	3945	3.37	133	3.95	156
98	298	4372	3.36	147	4.12	180

s. PALMYRA TRI-STAR
USA 150440

US DA PTA +767 M + 29 F + 26 P +0.6 T

d. PALMYRA RENO BETHANY EX
USA 100101191

s. GALNEY-EPC RIPKIN RAVEN
USA 100203204

USA 12/17 - +1123MILK +12 FAT +21PRO

d. PALMYRA SATELLITE L GINGER VG 86
USA 100164712

AGE	DYS	LITRS	FAT	%	PRO	%
2.00	303	20350	771	3.8	636	3.1
2.11	303	15310	543	3.5	464	3.0
3.11	305	19110	743	3.9	585	3.1
5.01	299	23620	844	3.6	731	2.9
6.00	298	25100	789	3.1	731	2.9

s. DES CHAMOIS POKER VG 86 *Elite*

HIS DAUGHTERS EXCELL IN BOTH TYPE AND PRODUCTION WITH DAUGHTERS WINNING AT MAJOR SHOWS THROUGHOUT THE WORLD.
MOST SUCCESSFUL AYRSHIRE SIRE 2014 IDW
SIRE OF **HILLCREST POKER KARLY**
2010 ALL BREEDS JUNIOR CHAMPION
BRISBANE ROYAL

d. PALMYRA ROMEO ROSEY EX 93

Age	Days	Lbs	%	Fat	%	Pro
2-03	305	21450	4.3	921	3.2	691
3-04	305	25580	4.0	1015	3.0	759
4-05	305	24020	4.3	1038	3.1	750
6-07	305	19120	4.6	889	3.5	664
7-07	305	21440	4.6	978	3.3	710

NOM ALL-AMERICAN SR 2-YEAR-OLD - 2006
HM ALL-AMERICAN SR 3-YEAR-OLD - 2007
NOM ALL-AMERICAN 4-YEAR-OLD - 2008
RESERVE GRAND CHAMPION - 2010 MID-ATLANTIC NAT'L
NOM ALL-AMERICAN AGED COW – 2010

s. GEELUNGA MOONRAKER EX

“MOONRAKER” NOW HAS DAUGHTERS THROUGHOUT AUSTRALIA AND HAS CONSISTENTLY SIRED QUALITY TYPE & PRODUCTION DAUGHTERS

d. GEELUNGA JAYES IDEAL VG 87

AGE	DYS	LITRES	%	PRO	%	FAT
101	305	5284	3.39	179	4.16	220
112	305	6537	3.37	220	4.04	264
128	305	4592	3.31	152	3.81	175

94 & 95 S.A. CALF DAY – CHAMPION EXHIBIT
95 ADELAIDE ROYAL – 1ST 2YRS IN MILK
96 ADELAIDE ROYAL – 2ND 3YRS IN MILK
97 ADELAIDE ROYAL – 1ST 4YRS IN MILK
98 ADELAIDE ROYAL 1ST 5YRS DRY
99 ADELAIDE ROYAL 1ST 6YRS IN MILK
99 MT BARKER – 1ST 5YRS IN MILK CHAMP
1995 STRATHALBYN FEATURE JUNIOR CHAMPION & RES ‘ALL BREEDS’
1998 STRATHALBYN FEATURE RES CHAMP
1999 STRATHALBYN FEATURE CHAMPION

Account: TYJA AYRSHIRES, WOODCHESTER, SA

AI- SEXED REAGAN ON 10/10/2018
THEN PADDOCKED WITH CHER-BAR PREDATOR LOGAN (PREDATOR X CHER-BAR RIPPA LASSELLE EX 93) UNTIL
25/01/2019 THEN BOLDVIEW FK CHARLESTON (CHARLESTON X BOLDVIEW FAR KNIGHTSTAR EX 93)

PESTI VIRUS TESTED NEGATIVE

A VERY NEAT YOUNG HEIFER WITH PLENTY
AHEAD OF HER. SHE WILL BE SEEN AROUND
THE SHOW CIRCUIT IN THE FUTURE FOR
SURE

2017 FANFARE SHOW 3RD 6-12 MTHS
2017 ADELAIDE ROYAL 3RD YEARLING
2018 FANFARE SHOW 4TH 2YR OLD DRY

PLENTY OF LONGEVITY IN THIS MATERNAL
LINE

s. PALMYRA TSB GINGERMAN (ET)
24239

YOUNG SIRE ALREADY PRODUCING SHOW
WINNERS.
DAUGHTERS HAVE EXCEPTIONAL CAPACITY.
FIRST IN MILK DAUGHTER AT GEELUNGA – PI
-113
(5 MILKING DAUGHTERS ALL OVER PI-100)
WE ARE THAT HAPPY WITH GINGERMANS
FIRST MILKING DAUGHTERS THAT SEMEN
HAS RECENTLY BEEN COLLECTED.
3/4 BROTHER TO PROVEN USA SIRE PALMYRA
REALITY GIBBS

s. PALMYRA TRI-STAR BURDETTE

PROBABLY THE MOST SOUGHT AFTER SIRE
IN THE AYRSHIRE WORLD TODAY. HE IS
PRODUCING DAUGHTERS OF EXCEPTIONAL
TYPE WITH OUTSTANDING PRODUCTION.
DAUGHTERS ARE WINNING AT MAJOR SHOWS
THROUGHOUT THE WORLD.
MOST SUCCESSFUL SIRE AT
2013,2014,2015,2016,2017 WORLD DAIRY
EXPO, MADISON – SIRE OF CHAMPION & RES
CHAMPION COW

d. PALMYRA RAVEN S GINGER VG 89

AGE	DYS	LBS	%	PRO	%	FAT
1.11	305	23330	3.0	703	3.0	693
3.04	305	22580	3.0	681	3.2	727
4.06	305	32700	2.9	957	4.6	1515
5.11	305	19880	2.9	585	4.0	805
7.03	305	29210	2.9	839	4.4	1299

ALL AMERICAN FALL CALF 2004
ALL AMERICAN HEIFER IN MILK 2005
GRAND CHAMPION 2005 MID ATLANTIC

s. GEELUNGA PARDNER BONAPART
24082

SIRE OF THE 2017 ALL BREED CHAMPION
AT ADELAIDE ROYAL, BOLDVIEW BONAPART
SPECT EX 91 3 E

d. GEELUNGA BONEY SOPHIE GP 84
124467

AGE	DYS	LITRS	%	PRO	%	FAT	PI
34	305	5479	3.25	178	4.14	227	106
46	305	5009	3.31	167	4.39	220	101
58	305	5683	3.33	189	4.28	243	107
71	305	5610	3.21	180	3.87	217	97
84	305	5619	3.24	182	4.27	240	97
96	283	5717	3.24	185	3.92	224	107

CURRENT LACTATION
108 129 3339 3.14 105 3.68 123 103

d. GEELUNGA RAKER SHANDY VG 86
123205

AGE	DYS	LITRS	%	PRO	%	FAT	PI
37	305	4315	3.15	136	3.92	169	87
50	305	6074	3.18	193	4.03	245	97
63	305	5478	3.29	180	4.38	240	93
77	305	5743	3.27	188	4.16	239	104
88	305	5811	3.29	191	4.25	247	108
100	305	5247	3.34	175	4.06	213	98
114	291	5069	3.26	165	3.99	202	94
126	305	5920	3.13	185	4.05	240	94

s. PALMYRA TRI-STAR
USA 150440

US DA PTA +767 M + 29 F + 26 P +0.6 T

d. PALMYRA RENO BETHANY EX
USA 100101191

AGE	DYS	MILK	%	FAT	%	PRO
1-11	305	22700	3.8	867	3.1	701
3-01	305	26910	3.6	959	3.3	875
4-08	305	31920	3.9	1233	3.1	982

JUNIOR ALL AMERICAN- JNR 2YO 2001

s. GALNEY-EPC RIPKIN RAVEN
USA 100203204

USA 12/17 - +1123MILK +12 FAT +21PRO

d. PALMYRA SATELLITE L GINGER VG 86
USA 100164712

AGE	DYS	LITRS	FAT	%	PRO	%
2.00	303	20350	771	3.8	636	3.1
2.11	303	15310	543	3.5	464	3.0
3.11	305	19110	743	3.9	585	3.1
5.01	299	23620	844	3.6	731	2.9
6.00	298	25100	789	3.1	731	2.9

s. WOODLAND VIEW PARDNER EX
A MUCH SORT AFTER SIRE IN CANADA
WITH VERY LIMITED SUPPLY OF SEMEN IN
AUSTRALIA A SIRE PRODUCING DAUGHTERS
WITH EXTREMELY HIGH PRODUCTION YIELDS
EXCELLENT DAIRY CHARACTER OUTSTANDING
FEET AND LEGS WELL ATTACHED UDDERS.
DAUGHTERS HAVE BEEN SUCCESSFUL
THROUGHOUT AUSTRALIA WITH ROYAL SHOW
CHAMPIONS INCLUDING CHAMPIONS AT IDW

d. GEELUNGA TRI BUNNY
117617

s. GEELUNGA MOONRAKER EX

“MOONRAKER” NOW HAS DAUGHTERS
THROUGHOUT AUSTRALIA AND HAS
CONSISTENTLY SIRED QUALITY TYPE &
PRODUCTION DAUGHTERS

d. GEELUNGA HELS SHANDY VG 87
111199

AGE	DYS	LITRS	%	FAT	%	PRO	PI
30	300	6022	2.92	176	3.49	210	144
43	301	6761	3.11	210	3.74	253	139
55	305	8729	3.10	271	3.50	305	141
68	305	7112	3.07	218	4.32	307	126
86	305	8206	3.00	246	3.98	327	137
105	305	8389	3.27	274	4.09	343	122
119	301	4884	3.11	152	3.69	180	75

(CALVED PREM)
130 305 7894 2.90 229 3.70 291
147 173 4333 2.70 119 3.60 154

Account: GW EDMONDS, ECHUNGA, SA

Paddock Mated to Geelunga Dreaming Max (Dreamer-Rockvale Conn Bangle) – Due from 02/07/2019

PESTI VIRUS TESTED NEGATIVE

s. PALMYRA TSB GINGERMAN (ET)
24239

YOUNG SIRE ALREADY PRODUCING SHOW WINNERS.
DAUGHTERS HAVE EXCEPTIONAL CAPACITY. FIRST IN MILK DAUGHTER AT GEELUNGA – PI -113
(5 MILKING DAUGHTERS ALL OVER PI-100)
WE ARE THAT HAPPY WITH GINGERMANS FIRST MILKING DAUGHTERS THAT SEMEN HAS RECENTLY BEEN COLLECTED.
3/4 BROTHER TO PROVEN USA SIRE PALMYRA REALITY GIBBS

d. GEELUNGA CONN BARDOT GP 83

AGE	DYS	LITRES	%	PRO	%	FAT
34	305	5505	3.23	178	4.01	221
48	305	5346	3.20	171	4.25	227
60	291	5440	3.11	169	4.14	225
71	294	4262	3.07	131	3.66	156
86	300	5404	3.11	168	4.29	232
102	286	5197	3.00	156	3.91	203

s. PALMYRA TRI-STAR BURDETTE

PROBABLY THE MOST SOUGHT AFTER SIRE IN THE AYRSHIRE WORLD TODAY. HE IS PRODUCING DAUGHTERS OF EXCEPTIONAL TYPE WITH OUTSTANDING PRODUCTION. DAUGHTERS ARE WINNING AT MAJOR SHOWS THROUGHOUT THE WORLD. MOST SUCCESSFUL SIRE AT 2013,2014,2015,2016,2017 WORLD DAIRY EXPO, MADISON – SIRE OF CHAMPION & RES CHAMPION COW

d. PALMYRA RAVEN S GINGER VG 89

AGE	DYS	LBS	%	PRO	%	FAT
1.11	305	23330	3.0	703	3.0	693
3.04	305	22580	3.0	681	3.2	727
4.06	305	32700	2.9	957	4.6	1515
5.11	305	19880	2.9	585	4.0	805
7.03	305	29210	2.9	839	4.4	1299

ALL AMERICAN FALL CALF 2004
ALL AMERICAN HEIFER IN MILK 2005
GRAND CHAMPION 2005 MID ATLANTIC

s. SHADY WALNUT CONN

AUG 098 LPI +944 +342 MILK
+ 39 FAT +.03% +15 PRO +.05%
ONE OF THE CURRENT TOP PROVEN SIRES IN CANADA PROVIDING AN EXCELLENT BALANCE OF BOTH PRODUCTION & TYPE
SIRE OF ROCKVAL CONN BANGLE
CHAMPION COW IDW

d. JOYLINDA RAKER BARDOT VG 86

AGE	DYS	LITRES	%	PRO	%	FAT
30	305	4956	2.95	146	3.55	176
45	305	6618	2.99	198	3.64	241
60	305	7818	3.18	249	3.75	293
77	294	6601	3.12	206	3.82	252
89	305	6800	3.12	212	3.72	253
107	305	6980	3.04	212	3.74	261
122	305	7768	3.06	238	3.73	290
140	305	5990	3.04	182	3.99	239

JUNIOR CHAMPION MT BARKER FAIR 2004
REGULAR MEMBER OF GEELUNGA ROYAL SHOW TEAM

s. PALMYRA TRI-STAR
USA 150440

US DA PTA +767 M + 29 F + 26 P +0.6 T

d. PALMYRA RENO BETHANY EX
USA 100101191

s. GALNEY-EPC RIPKIN RAVEN
USA 100203204

USA 12/17 - +1123MILK +12 FAT +21PRO

d. PALMYRA SATELLITE L GINGER VG 86
USA 100164712

AGE	DYS	LITRS	FAT	%	PRO	%
2.00	303	20350	771	3.8	636	3.1
2.11	303	15310	543	3.5	464	3.0
3.11	305	19110	743	3.9	585	3.1
5.01	299	23620	844	3.6	731	2.9
6.00	298	25100	789	3.1	731	2.9

s. WILHAVEN COREY EX

d. SHADY WALNUT CONSTANCE VG 87

AGE	DAYS	LITRS	FAT	%	PRO	%
2	4	305	8242	332	4.0	263 3.2
3	5	305	8864	352	4.0	297 3.4
4	6	305	9089	352	3.9	289 3.2
5	8	305	8007	327	4.1	267 3.3

s. GEELUNGA MOONRAKER EX

“MOONRAKER” HAS DAUGHTERS THROUGHOUT AUSTRALIA AND HAS CONSISTENTLY SIRED QUALITY TYPE & PRODUCTION DAUGHTERS

d. JOYLINDA BRIDGET BARDOT VG 85

NOT TESTED – DIED AS HEIFER SHORTLY AFTER CALVING

Account: G & P BLACKMORE, HAWKESDALE, VIC

DUE 18/08/2019 TO EMOHRUO BORIS ENRIGHT (ROCKVALE D BESSIE X ARALUEN PARK ORLDANDO-P)

s. ARDROSSAN EV KATE'S TRIDENT EX 94
USA 144136

AYRSHIRE "SIRE OF THE CENTURY"
TRIDENT PROBABLY HAS HAD THE BIGGEST INFLUENCE ON THE AYRSHIRE BREED SINCE "BETTY"
HIS DAUGHTERS PRODUCE WELL, HAVE GREAT TYPE AND ARE VERY MODERN AND DAIRY. WORLDWIDE HE MAY TURN OUT TO BE THE GREATEST AYRSHIRE SIRE IN OUR LIFETIME. NO. 1 TYPE BULL IN CANADA AND NO. 1 STATURE IN U.S.A.
IN AUSTRALIA DTRS HAVE PERFORMED WELL IN BOTH PRODUCTION & SHOWRINGS WITH CHAMPIONSHIP AWARDS AT MELBOURNE, IDW, BRISBANE, SYDNEY, ADELAIDE AND ALL AUSTRALIAN WINNERS.

d. PALMYRA SAILOR R. STAR
USA 1010334

AGE	DYS	MILK	%	FAT	%	PRO
2-04	305	21350	4.1	878	3.4	717
3-06	305	24840	3.7	925	3.3	811
5-01	305	18302	3.7	683	3.2	581

s. COVEY-FARMS RENO
USA 145522

d. PALMYRA C. BLUSH
USA 984537

AGE	DYS	MILK	%	FAT	%	PRO
2-10	305	20480	4.2	855	3.3	683
4-08	305	25890	4.2	1094	3.4	882
5-10	305	27300	4.0	1088	3.4	926
7-02	305	27210	4.1	1107	3.2	863

s. PALMYRA POKER RIGGINS
US 65459499

USA SIRE WHO WAS ACCIDENTLY CULLED SO SEMEN IS NO LONGER AVAILABLE - DAUGHTERS WINNING SHOWS IN NORTH AMERICA & AUSTRALIA
BRED FROM THE GREAT "R" FAMILY AT PALMYRA
IN AUSTRALIA - SIRE OF
PASCHENDAELE RIGGINS BLOSSOM - JUNIOR CHAMPION ADELAIDE 2015
PASCHENDAELE P.R. BLOSSOM - INTERMEDIATE CHAMPION IDW 2015
PASCHENDAELE CINDER BLOSSOM - HON MENTION JUNIOR CHAMP IDW 2015

d. KIREN PARK JOURNO GIGI
AABA 15704

s. PALMYRA TRI-STAR BURDETTE

PREMIER SIRE IDW 2016, 2017, 2018, 2019

d. WILALIBEE WILLOW PAUL VHC 86
AABA 15483

s. PALMYRA TRI-STAR
USA 150440

US DA PTA +767 M + 29 F + 26 P +0.6 T

s. PALMYRA TRI-STAR BURDETTE

SIRE OF:
ROCKVALE BURDETTE PRIM
- ALL BREEDS INTERMEDIATE 2017 IDW
- SENIOR CHAMPION & SUPREME CHAMPION AYRSHIRE IDW 2019
GLENBRAE BURDETTE JOYCE
- SENIOR CHAMPION 2017 & 2018 IDW
PARKVILLE BURDETTE KATIE
- INTERMEDIATE CHAMP & SUPREME AYRSHIRE 2018 IDW

PREMIER SIRE IDW 2016, 2017, 2018, 2019

d. PALMYRA RENO BETHANY EX
USA 100101191

AGE	DYS	MILK	%	FAT	%	PRO
1-11	305	22700	3.8	867	3.1	701
3-01	305	26910	3.6	959	3.3	875
4-08	305	31920	3.9	1233	3.1	982

JUNIOR ALL AMERICAN- JNR 2YO 2001

d. EMOHRUO DAHLA
AABA 16988

s. EMOHRUO RIGGINS BIG AL
AABA 16267

d. EMOHRUO LILY WHITE
AABA 16266

Account: G & P BLACKMORE, HAWKESDALE, VIC

DUE 18/08/2019 TO EMOHRUO BORIS ENRIGHT (ROCKVALE D BESSIE X ARALUEN PARK ORLDANDO-P)

A PEDIGREE OF STRONG AUSTRALIAN GENETICS FROM THE ROCKVALE AND BURRBANK STUDS.WITH BOTH STUDS NOW DISPERSED, THIS WILL BE POSSIBLY THE LAST OPPORTUNITY TO SECURE SUCH GENETICS.

s. FOREVER SCHOON PRETTY BOY (ET)
CAN 19960770

LPI +2204
CONFIRMATION +10
MAMMARY +10
FEET & LEGS +7
DAIRY STRENGTH +8

s. MARGOT CALIMERO VG
CAN 10310847

LPI +2340 CONFIRMATION +13
DTRS- 43 EX, 308 VG

d. FOREVER SCHOON PRETTY EX
CAN 7441960

s. BURRBANK HANSOM BOY
25002

SIRE SELECTED BY ROCKVALE AS NATURAL SIRE FOR SALE HEIFERS

PURCHASED BY ARILA AYRSHIRES AT ROCKVALE DISPERSAL

DAUGHTER SOLD AT LEADING EDGE GENETICS SALE FOR \$3,000

d. BURRBANK HANNAH 4TH GP 82

AGE	DYS	LITRS	%	PRO	%	FAT	PI
3.6	305	7896	3.6	282	4.3	339	128

BRED FROM DAIRYLEA AND KINROSSIE BLOODLINES

s. BURRBANK BLUEY

FROM THE ROCKVALE BAMBI'S

d. BURRBANK DISCO HANNAH GP 84

Age	Dys	Litrs	%	Pro	%	Fat
3.8	305	7362	3.6	261	3.9	288

s. BLACKADDER SHERLOCK EX 92
7591533

102,613KGS MILK 5.1% FAT 3.5% PRO
12/16: LPI+ 1564 F+ 0.78% P+ 0.26%

s. SHADY WALNUT CONN

AUG 098 LPI +944 +342 MILK
+ 39 FAT +.03% +15 PRO +.05%
ONE OF THE CURRENT TOP PROVEN SIRES IN CANADA PROVIDING AN EXCELLENT BALANCE OF BOTH PRODUCTION & TYPE
SIRE OF ROCKVAL CONN BANGLE
CHAMPION COW IDW

d. ROCKVALE SHERLOCK GOLD
128100

d. ROCKVALE MANDY GOLD
125589

AGE	DYS	MILK	%	FAT	%	PRO	PI
32	305	6723	4.0	270	3.2	218	94
49	299	7229	3.7	268	3.4	247	89
61		6251	4.0	249	3.3	204	95

d. BLACKADDER SHARON 2ND
10004390

s. HUNNINGTON MANDELLA EX 91
7190486

SIRE OF **WOODBURN PARK TRIFLE EX 92 3E**
- CHAMPION COW SYDNEY ROYAL 2014
- RESERVE CHAMPION IDW 2013
- GRAND CHAMPION SYDNEY ROYAL 2013
- ALL WORLD CHAMPION 2 YR 2011

d. ROCKVALE JOLLY GOLD VG 86
123849

AGE	DYS	MILK	%	FAT	%	PRO	PI
35	305	6584	4.1	269	3.3	214	106
50	281	7619	4.0	308	3.4	258	99
60	305	8403	3.9	331	3.3	277	103
81	287	7705	3.6	280	3.1	240	93
92	283	6717	3.7	249	3.1	207	80
104	305	6815	3.7	253	3.1	212	83

Account: G W EDMONDS, ECHUNGA, SA

Paddock Mated to Geelunga Dreaming Max (Dreamer-Rockvale Conn Bangle) – Due from 02/07/2019

PESTI VIRUS TESTED NEGATIVE

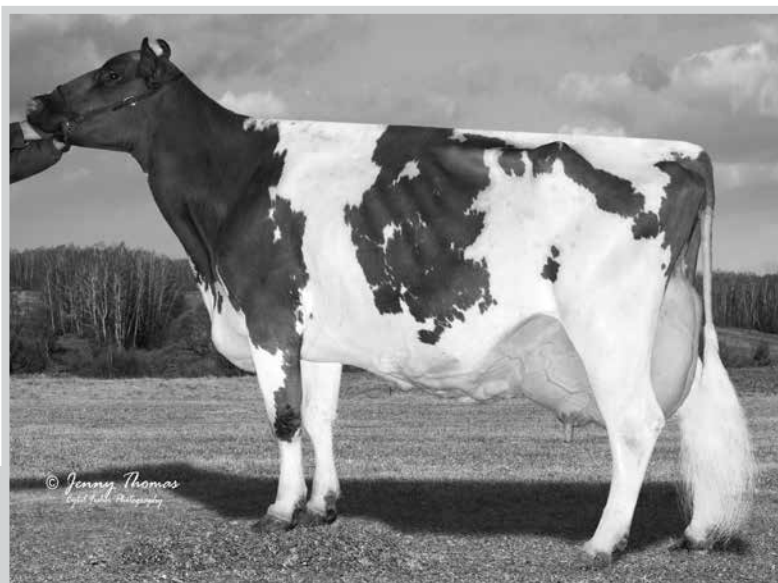

Pictured Right:
Palmyra Calimero R Bailey
- Grand Dam of Lot 17

s. GEELUNGA REALITY TSUNAMI

DAUGHTERS ARE ONLY ON 1ST LACT NOW BUT HAVE ALREADY MADE AN IMPACT IN THE SHOW RING.

GEELUNGA TSUNAMI HILDA
2016 ADELAIDE ROYAL FEATURE 1ST YEARLING

GEELUNGA TSUNAMI NOVA
2016 ADELAIDE ROYAL FEATURE 2ND 18MTH 1ST 18MTH HEIFER AT BOTH STRATHALBYN & MURRAY BRIDGE SHOW RESERVE JUVENILE CHAMPION BOTH SHOWS.

GEELUNGA TSUNAMI P STAR
2017 IDW JUNIOR CHAMPION HEIFER

GEELUNGA TSUNAMI FRIDA
1ST 2YR IN MILK SA ON FARM CHALLENGE

d. GEELUNGA RIGGINS BETHANY ET GP 82
IMPORTED EMBRYO FROM PALMYRA

AGE	DYS	LITRS	%	PRO	%	FAT
37	305	4571	3.28	150	4.00	183
50	285	4229	3.36	142	3.88	164
61	225	4371	3.27	143	3.89	170

CONT.....

s. PALMYRA TRI-STAR REALITY

d. GEELUNGA ADMIRAL TRACEY GP 84 (H)
122922

Age	Dys	Litrs	%	Pro	%	Fat	PI
30	305	6327	3.27	207	3.68	233	118
45	305	6157	3.25	230	3.74	230	115
58	305	7975	3.25	259	3.57	285	124
69	305	9306	3.25	259	3.99	371	149
88	305	8183	3.13	256	3.95	323	148

2008 IDW JUNIOR CHAMPION
2009 IDW INTERMEDIATE CHAMPION ADELAIDE ROYAL
2007 2ND 2YRS DRY (TO ALL BREEDS JUNIOR CHAMP)
2008 1ST 3YRS IN MILK
RES INTERMEDIATE CHAMPION (TO HERD MATE)
2009 1ST 4 & 5 DRY
2010 1ST 5YRS IN MILK

s. PALMYRA POKER RIGGINS
US 65459499

BRED FROM THE GREAT "R" FAMILY AT PALMYRA
IN AUSTRALIA - SIRE OF
PASCENDAELE RIGGINS BLOSSOM -
JUNIOR CHAMPION ADELAIDE 2015
PASCENDAELE P.R. BLOSSOM -
INTERMEDIATE CHAMPION IDW 2015
PASCENDAELE CINDER BLOSSOM -
HON MENTION JUNIOR CHAMP IDW 2015

d. PALMYRA CALIMERO R BAILEY EX 91

AGE	DYS	LBS	%	FAT	%	PRO
2-04	305	24210	4.0	972	3.2	766
3-07	305	26290	4.4	1163	3.2	837
4-09	305	25140	4.6	1165	3.4	861

PTA +1578M +72F +52P 59R
PPA +4785M +227F +155P
NO 5# CPI AMERICA 12/12
DAUGHTERS AT 7# & 32#

HM JR ALL-AMERICAN FALL CALF - 2007

s. PALMYRA TRI-STAR
USA 150440

d. GALNEY-EPC LH ROSY EX 90

AGE	DAYS	LBS	%	FAT	%	PRO.
2-00	305	21110	3.7	779	2.9	621
3-03	305	26350	3.9	1018	3.1	817
4-06	305	29510	3.7	1086	3.0	887
5-08	305	24470	3.9	961	3.1	755

s. HUNNINGTON ADMIRAL

d. GEELUNGA WILS SHANDY VG 87

AGE	DYS	LITRS	%	PRO	%	FAT
28	305	6218	2.94	183	3.72	231
42	305	7264	3.10	225	3.79	275
56	305	7195	2.96	213	3.78	272
68	305	8191	2.84	233	4.49	368
81	305	8371	3.0	249	3.6	298
104	305	7082	3.0	209	3.6	257
121	305	5809	3.1	179	3.7	215

s. DES CHAMOIS POKER

d. PALMYRA ROMEO ROSEY EX 93

AGE	DAYS	LBS	%	FAT	%	PRO
2-03	305	21450	4.3	921	3.2	691
3-04	305	25580	4.0	1015	3.0	759
4-05	305	24020	4.3	1038	3.1	750
6-07	305	19120	4.6	889	3.5	664
7-07	305	21440	4.6	978	3.3	710

s. MARGOT CALIMERO

LPI +1304

d. PALMYRA RIPKEN BETHANY EX

AGE	DYS	LBS	%	FAT	%	PRO
2-01	305	22720	3.9	890	3.2	735
3-01	305	24160	3.6	880	3.2	774
4-03	305	23440	3.6	841	3.3	762
5-10	280	18940	4.1	779	3.1	591
PTA +1466M +45F +45P 70R						
PPA +3530M +109F +115P						

MATERNAL SISTER TO PROBABLY THE NO 1 AYRSHIRE SIRE IN THE WORLD TODAY – PALMYRA TRI STAR BURDETTE

Account: G W EDMONDS, ECHUNGA, SA

Paddock Mated to Geelunga Dreaming Max (Dreamer-Rockvale Conn Bangle) – Due from 02/07/2019

PESTI VIRUS TESTED NEGATIVE

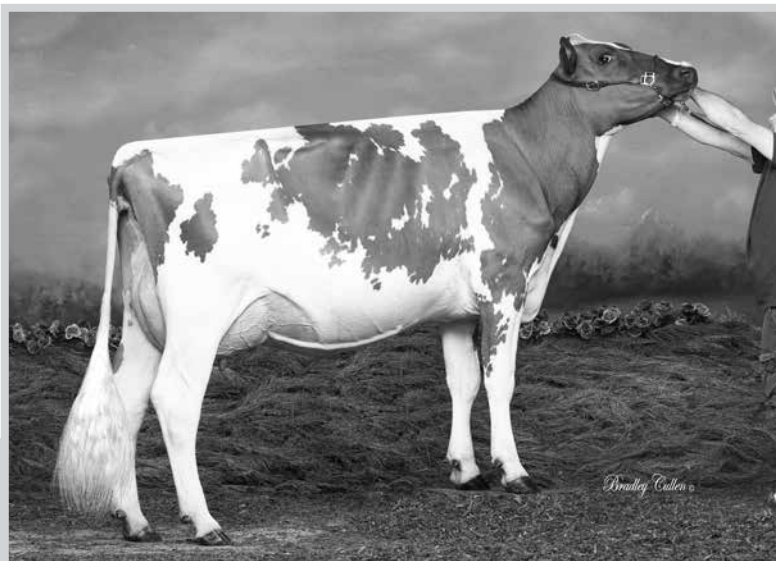

Pictured Right:
Geelunga Tsunami Jess
- Daughter of Tsunami, sire of Lot 18

s. GEELUNGA REALITY TSUNAMI

DAUGHTERS ARE ONLY ON 1ST LACT NOW BUT HAVE ALREADY MADE AN IMPACT IN THE SHOW RING.

GEELUNGA TSUNAMI HILDA
2016 ADELAIDE ROYAL FEATURE 1ST YEARLING

GEELUNGA TSUNAMI NOVA
2016 ADELAIDE ROYAL FEATURE 2ND 18MTH 1ST 18MTH HEIFER AT BOTH STRATHALBYN & MURRAY BRIDGE SHOW
RESERVE JUVENILE CHAMPION BOTH SHOWS.

GEELUNGA TSUNAMI P STAR
2017 IDW JUNIOR CHAMPION HEIFER

GEELUNGA TSUNAMI FRIDA
1ST 2YR IN MILK SA ON FARM CHALLENGE

d. GEELUNGA RISTOURN PENNY VG 85

AGE	DYS	LITRS	%	PRO	%	FAT
29	305	4788	3.28	157	4.05	194
41	300	6298	3.30	208	3.97	250
53	204	4736	3.13	148	3.99	189

s. PALMYRA TRI-STAR REALITY

d. GEELUNGA ADMIRAL TRACEY GP 84 (H)

122922

AGE	DYS	LITRS	%	PRO	%	FAT	PI
30	305	6327	3.27	207	3.68	233	118
45	305	6157	3.25	230	3.74	230	115
58	305	7975	3.25	259	3.57	285	124
69	305	9306	3.25	259	3.99	371	149
88	305	8183	3.13	256	3.95	323	148

2008 IDW JUNIOR CHAMPION
2009 IDW INTERMEDIATE CHAMPION
ADELAIDE ROYAL
2007 2ND 2YRS DRY (TO ALL BREEDS JUNIOR CHAMP)
2008 1ST 3YRS IN MILK
RES INTERMEDIATE CHAMPION (TO HERD MATE)
2009 1ST 4 & 5 DRY
2010 1ST 5YRS IN MILK

s. LAGACE RISTOURN ELITE VG 85

CANADIAN RATING AUG 2010 LPI +1,627
+673 MILK +35FAT, +0.12%
+27PRO, +0.06%
TYPE +7

RISTOURN WAS ONE OF THE TOP TYPE & PRODUCTION CANADIAN SIRES AND OFFERS THE COMPLETE PACKAGE: PRODUCTION, FUNCTIONAL TRAITS CONFORMATION AND OUTCROSS.

DAUGHTERS HAVE OPEN FRAMES AND THEY EXCEL IN UDDERS AND FEET & LEGS.

d. GEELUNGA FABIO JANIE GP 81

AGE	DYS	LITRE	%	PRO	%	FAT
31	305	4470	3.02	135	3.71	166
47	305	6585	3.10	204	3.84	253
61	305	6956	3.13	218	4.00	278
73	305	6565	3.09	203	4.13	271

s. PALMYRA TRI-STAR

USA 150440

d. GALNEY-EPC LH ROSY EX 90

AGE	DAYS	LBS	%	FAT	%	PRO
2-00	305	21110	3.7	779	2.9	621
3-03	305	26350	3.9	1018	3.1	817
4-06	305	29510	3.7	1086	3.0	887
5-08	305	24470	3.9	961	3.1	755

s. HUNNINGTON ADMIRAL

d. GEELUNGA WILS SHANDY VG 87

AGE	DYS	LITRS	%	PRO	%	FAT
28	305	6218	2.94	183	3.72	231
42	305	7264	3.10	225	3.79	275
56	305	7195	2.96	213	3.78	272
68	305	8191	2.84	233	4.49	368
81	305	8371	3.0	249	3.6	298
104	305	7082	3.0	209	3.6	257
121	305	5809	3.1	179	3.7	215

s. B JURIST

AHB OF SWED 91011

d. LAGACE TRIDENT MODULE (ET) VG 87

CAN 10024662

AGE	DYS	LITRE	FAT	%	PRO	%
2 0	305	8736	354	4.1	290	3.3
3 1	279	9597	402	4.2	326	3.4
4 1	305	8433	299	3.5	278	3.3
5 4	292	8892	322	3.6	290	3.3

s. GEELUNGA LEAGUES FABIO

YOUNG SIRE USED ON MAIDEN HEIFERS

d. GEELUNGA MONT'S JANE VG 85

AGE	DYS	LITRS	%	PRO	%	FAT
36	305	6078	3.13	190	3.78	230
53	305	6991	3.03	212	3.82	267
68	305	6319	3.07	194	3.78	239
80	305	7201	3.03	218	3.75	270
96	305	6190	3.18	197	3.88	240
108	305	6467	3.06	198	3.99	258
124	271	5548	2.95	164	4.00	222
136	305	6600	3.02	199	3.85	254

Account: G W EDMONDS, ECHUNGA, SA

PADDOCK MATED TO GEELUNGA DREAMING MAX (DREAMER-ROCKVALE CONN BANGLE) – DUE FROM 26/09/2019

87.5% AYRSHIRE

PESTI VIRUS TESTED NEGATIVE

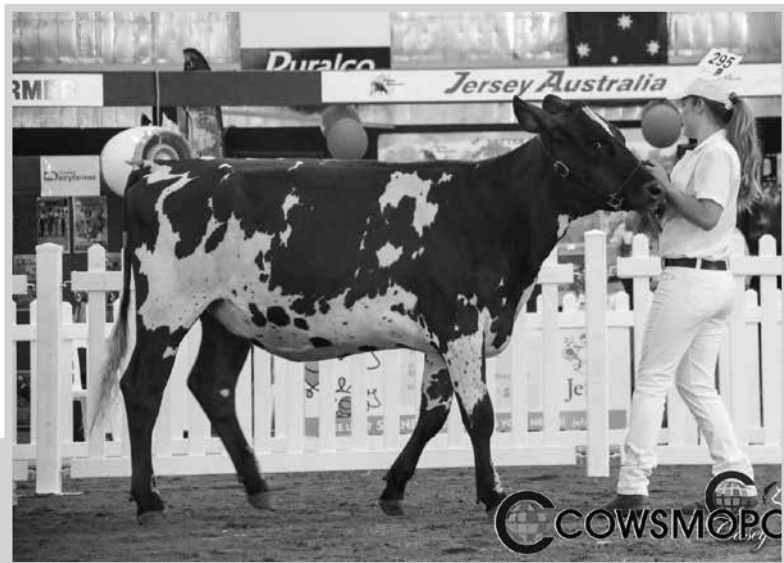

Pictured Right:
Geelunga Tsunami P Star
Junior Champion IDW 2018
- Maternal sister to Lot 19

s. PALMYRA TRI-STAR REALITY

s. PALMYRA TRI-STAR
USA 150440

s. SANDYFORD TRICLO

YOUNG UK SIRE ALREADY PRODUCING MANY UK SHOW WINNERS – IN MILK HEIFERS ARE DOING EXCEPTIONALLY WELL. HIS DAM IS ONE OF THE HIGHEST CLASSIFIED AYRSHIRE COWS IN THE WORLD

ARRAN TRICLO HETTY
2018 NZ DAIRY EVENT – RES JUNIOR CHAMPION

GEELUNGA SANTRIC JESSICA
2018 ADELAIDE ROYAL RESERVE CHAMPION ALL BREEDS YOUTH SHOW

d. SANDYFORD CLOVER 10 EX 97

AGE DYS	LITRS	%	PRO	%	FAT
35	305	9347	3.27	305	3.91 365
43	305	14258	3.27	466	3.91 557
55	305	6181	4.04	249	4.86 300
67	305	13655	3.64	497	4.37 505
79	298	11970	3.33	399	4.32 517
91	305	11295	3.25	367	4.27 482
114	305	11949	3.25	388	4.56 544
131	305	12632	3.27	413	4.24 535
149	278	10911	3.33	363	4.03 439
Avg.	302	11378	3.4		4.3

UNDEFEATED FOR 10 YEARS IN THE UK. SUPREME CHAMPION ALL BREED DAIRY EVENT ETC

d. GALNEY-EPC LH ROSY EX 90

Age	Days	Lbs	%	Fat	%	Pro.
2-00	305	21110	3.7	779	2.9	621
3-03	305	26350	3.9	1018	3.1	817
4-06	305	29510	3.7	1086	3.0	887
5-08	305	24470	3.9	961	3.1	755

s. KC ROSES CHATTER T RED

d. SANDYFORD CLOVER 7 VG 85

AGE DYS	LITRS	%	PRO	%	FAT
32	305	6850	3.19	218	4.17 285
46	305	7798	3.19	248	3.9 304
61	297	8355	2.84	237	3.39 283
Avg.	302	7668	3.1		3.8

s. WOODLAND VIEW PARDNER EX

d. MARILIE BB POLKIE EX 95 5E

AGE DYS	LITRS	FAT	%	PRO	%
2 2	305	8355	362	4.3	303 3.6
3 5	305	10135	424	4.2	358 3.5
4 8	305	9101	382	4.2	313 3.4
5 8	305	10452	404	3.9	354 3.4
8 5	305	12358	598	4.8	402 3.3
10 8	305	9584	419	4.4	330 3.4

RESERVE ALL CANADIAN 2006 GRAND CHAMPION 9TIMES 7 RESERVE AT MAJOR CANADIAN SHOWS

s. ARDROSSAN EV KATE'S TRIDENT EX 94
USA 144136

d. GEELUNGA JAYES SPECK VG 86

AGE DYS	LITRS	%	PRO	%	FAT
36	291	2997	3.30	99	4.44 133
47	284	3195	3.35	107	4.16 133
58	305	5407	3.3	178	4.4 238
81	305	5511	3.32	183	4.16 229
95	289	4446	3.19	142	4.34 193
108	305	5279	3.28	173	4.09 216
122	297	4950	3.3	162	3.9 191
139	305	4198	3.3	140	4.4 183
152	305	3996	3.3	131	3.8 153

STILL IN HERD AT 15YRS
2001 ADELAIDE ROYAL – OVER 6YRS IN MILK
1ST – RES CHAMPION COW

d. GEELUNGA POKER STARY VG 85

AGE DYS	LITRS	%	PRO	%	FAT
34	287	5042	3.29	166	3.99 201
45	305	5617	3.33	187	4.11 231
57	305	3854	3.35	129	3.94 152 Sick
70	305	6385	3.05	195	3.95 252
88	132	3484	3.01	105	3.53 123

Cont.....

MATERNAL SISTERS –
GEELUNGA JOURNO STARSICA
ADELAIDE ROYAL - JUN CHAMPION 2006,
RES JUN CHAMPION 2007, INTERMEDIATE
CHAMPION 2007.

IDW – RES JUNIOR CHAMPION 2008

GEELUNGA SPECKS STAR
IDW - RES JUNIOR CHAMPION 2003

GEELUNGA ADSAIL WEDDINGSTAR
IDW JUNIOR CHAMPION 2011
ADELAIDE ROYAL INTERMEDIATE CHAMPION
2011

GEELUNGA HARMONY STAR
ADELAIDE ROYAL –
HONORABLE MENTION JUVENILE 2013
1ST 4YRS IN MILK 2015
2ND 5 YRS IN MILK 2016 FEATURE

s. DES CHAMOIS POKER VG 86 *Elite*

d. GEELUNGA TRI STAR EX 7E

AGE DYS	LITRS	%	PRO	%	FAT
38	297	5033	3.46	174	4.37 220
49	305	6204	3.34	207	3.92 243
61	305	5577	3.42	191	4.59 256
74	305	5770	3.6	206	4.5 260
88	302	5706	3.5	197	4.4 252
100	305	5453	3.3	178	3.8 208
113	289	5120	3.4	172	4.4 226
125	300	4917	3.4	165	4.1 203
147	254	4388	3.19	161	3.67 161

ADELAIDE ROYAL - 1ST IN HER CLASS 9 CONSECUTIVE YEARS IN SENIOR CLASSES. INCLUDING 2000 & 2006 CHAMPION COW, 2004 RES CHAMPION COW (DRY), 2008 HONOURABLE MENTION (DRY) IDW CHAMPION COW 2003, 2007 & 2009, RES CHAMP 2001, 2004 & 2006 HON MENT 2002 & 2005
ALL AUSTRALIAN – 2002 & 2001 3-5YRS, 2005, 2006 & 2007 AGE COW, 2003 RES, 2004 & 2002 HON MENTION. MORE ALL AUSTRALIAN WINS THAN ANY OTHER COW.

Account: WJ & LR DUNCAN, PARIS CREEK, SA

PADDOKED WITH GEELUNGA REALITY TSUNAMI (REALITY X ADMIRAL TRACEY) FROM 27/11/2018

PESTI VIRUS TESTED NEGATIVE

2ND MT PLEASANT 2017 YEARLING HEIFER & HON MENT AT SAME SHOW

STYLISH HEIFER

s. GEELUNGA REAL STAR
24206

HERD SIRE USED AT GEELUNGA THEN LEEWAY - DAUGHTERS ARE DAIRY, DEEP RIBBED WITH GREAT CAPACITY HIS FIRST MILKING DAUGHTER SHOWN
GEELUNGA RSTAR FRANNY- MT PLEASANT AUTUMN FEATURE SHOW 2017 RESERVE INTERMEDIATE CHAMPION DAUGHTERS THAT HAVE BEEN SHOWN FROM LEEWAY HAVE ALL BEEN SUCCESSFUL IN SHOW RING INCLUDING -
LEEWAY STAR ELANOR- JUNIOR CHAMPION MT BARKER 2015
LEEWAY REAL ECLAIRE - JUNIOR CHAMPION MT PLEASANT 2018 1ST HEIFER BORN 1/1/17 2017 STRATHALBYN FEATURE SHOW & MURRAY BRIDGE 1ST & HON MENTION JUNIOR BOTH SHOWS, 2ND ADELAIDE ROYAL
LEEWAY REAL SATERLIGHT - 1ST 2 1/2 YO DRY ADELAIDE 2017
LEEWAY REAL LONEY- 2ND 18 MTH MT PLEASANT 2018 & HONOURABLE MENTION JUNIOR

1ST SIRE PROGENY GROUP 2018 MT PLEASANT FAIR

d. LEEWAY RIP LEANNE
126495

NOT TESTED

s. PALMYRA TRI-STAR REALITY
USA 100369452

d. GEELUNGA TRI STAR EX 7E
114921

Age	Dys	Litrs	%	Pro	%	Fat
38	297	5033	3.46	174	4.37	220
49	305	6204	3.34	207	3.92	243
61	305	5577	3.42	191	4.59	256
74	305	5770	3.6	206	4.5	260
88	302	5706	3.5	197	4.4	252
100	305	5453	3.3	178	3.8	208
113	289	5120	3.4	172	4.4	226
125	300	4917	3.4	165	4.1	203
147	254	43889	3.19	161	3.67	161

ADELAIDE ROYAL - 1ST IN HER CLASS 9 CONSECUTIVE YEARS IN SENIOR CLASSES. INCLUDING 2000 & 2006 CHAMPION COW, 2004 RES CHAMPION COW (DRY), 2008 HONOURABLE MENTION (DRY)
IDW CHAMPION COW 2003, 2007 & 2009, RES CHAMP 2001, 2004 & 2006 HON MENT 2002 & 2005
ALL AUSTRALIAN - 2002 & 2001 3-5YRS, 2005, 2006 & 2007 AGE COW, 2003 RES, 2004 & 2002 HON MENTION. MORE ALL AUSTRALIAN WINS THAN ANY OTHER COW.

s. GEELUNGA RIPINSKY
24091

LIMITED USE AT GEELUNGA - DAUGHTERS HAVE EXCEPTIONAL UDDERS WITH GREAT CAPACITY.

GEELUNGA RIP STAR
2016 ADELAIDE ROYAL FEATURE BREED 1ST 5 YRS IN MILK HON. MENTION CHAMPION
GEELUNGA RIP CHARLOTTE
2014 ADELAIDE ROYAL
1ST 2 1/2 IN MILK

d. LEEWAY FABIO LYNDALL
124875

NOT TESTED

s. PALMYRA TRI-STAR
USA 150440

USDA PTA +767 M + 29 F + 26 P +0.6 T

d. GALNEY-EPC L H ROSEY
USA 100110610

s. ARDROSSAN EV KATE'S TRIDENT EX 94
USA 144136

d. GEELUNGA JAYES SPECK VG86
109050

Age	Dys	Litrs	%	Pro	%	Fat
36	291	2997	3.3	199	4.4	133
47	284	3195	3.3	107	4.2	133
58	305	5407	3.3	178	4.4	238
81	305	5511	3.3	183	4.2	229
95	289	4446	3.2	142	4.3	193
108	305	5279	3.3	173	4.1	216
122	297	4950	3.3	162	3.9	191
139	305	4198	3.3	140	4.4	183
152	305	3996	3.3	131	3.8	153

1ST 2001 ADELAIDE ROYAL - OVER 6YRS IN MILK & RES CHAMPION COW

s. COVEY-PALMYRA O RIPKEN EX 94
NZ 61606

TOP US AI SIRE - USED THROUGHOUT THE WORLD. MANY TOP SHOW & PRODUCTION DAUGHTERS WITH MANY PROVEN SONS

d. GEELUNGA TRI SPOTSKY EX 91
119004

AGE	DYS	LITRS	%	FAT	%	PRO
29	305	5747	4.11	236	3.22	185
46	305	6749	3.79	256	2.98	201
61	305	7042	3.65	257	3.01	212
77	305	8521	4.12	351	3.22	274
89	305	8350	3.62	302	3.03	258

s. GEELUNGA LEAGUES FABIO
23972

HERD SIRE USED AT GEELUNGA THEN LEEWAY

LEEWAY FABIO EMILY
ADELAIDE ROYAL
2007 HEIFER 9 MTHS 2ND
2009 2 1/2 YO IN MILK 3RD
2011 5YO DRY 3RD 3
LEEWAY FABIO PASSION
ADELAIDE ROYAL
2ND HEIFER 9 MTHS

d. LEEWAY EVER LEAH
113549

NOT TESTED

Account: WJ & LR DUNCAN, PARIS CREEK, SA

PADDOCKED WITH GEELUNGA REALITY TSUNAMI (REALITY X ADMIRAL TRACEY) FROM 27/11/2018

PESTI VIRUS TESTED NEGATIVE

STYLISH HEIFER
2ND 2017 STRATHALBYN YEARLING
1ST 2017 STRATHALBYN PAIR HEIFERS

s. GEELUNGA REAL STAR
24206

HERD SIRE USED AT GEELUNGA THEN LEEWAY - DAUGHTERS ARE DAIRY, DEEP RIBBED WITH GREAT CAPACITY HIS FIRST MILKING DAUGHTER SHOWN
GEELUNGA RSTAR FRANNY- MT PLEASANT AUTUMN FEATURE SHOW 2017 RESERVE INTERMEDIATE CHAMPION DAUGHTERS THAT HAVE BEEN SHOWN FROM LEEWAY HAVE ALL BEEN SUCCESSFUL IN SHOW RING INCLUDING -
LEEWAY STAR ELANOR- JUNIOR CHAMPION MT BARKER 2015
LEEWAY REAL ECLAIRE - JUNIOR CHAMPION MT PLEASANT 2018 1ST HEIFER BORN 1/1/17 2017 STRATHALBYN FEATURE SHOW & MURRAY BRIDGE 1ST & HON MENTION JUNIOR BOTH SHOWS, 2ND ADELAIDE ROYAL
LEEWAY REAL SATERLIGHT - 1ST 2 1/2 YO DRY ADELAIDE 2017
LEEWAY REAL LONEY- 2ND 18 MTH MT PLEASANT 2018 & HONOURABLE MENTION JUNIOR
1ST SIRES PROGENY GROUP 2018 MT PLEASANT FAIR

d. LEEWAY ADSAIL PANDORA
124818

NOT TESTED

s. PALMYRA TRI-STAR REALITY
USA 100369452

TOP USA SIRE WHO WAS WIDELY USED THROUGHOUT THE WORLD - LIMITED SEMEN AVAILABLE AND MANY SONS IN AI DAUGHTERS HAVE WON MAJOR SHOWS THROUGHOUT THE WORLD

d. GEELUNGA TRI STAR EX 7E
114921

AGE	DYS	LITRS	%	PRO	%	FAT
38	297	5033	3.46	174	4.37	220
49	305	6204	3.34	207	3.92	243
61	305	5577	3.42	191	4.59	256
74	305	5770	3.6	206	4.5	260
88	302	5706	3.5	197	4.4	252
100	305	5453	3.3	178	3.8	208
113	289	5120	3.4	172	4.4	226
125	300	4917	3.4	165	4.1	203
147	254	43889	3.19	161	3.67	161

ADELAIDE ROYAL - 1ST IN HER CLASS 9 CONSECUTIVE YEARS IN SENIOR CLASSES. INCLUDING 2000 & 2006 CHAMPION COW, 2004 RES CHAMPION COW (DRY), 2008 HONOURABLE MENTION (DRY) IDW CHAMPION COW 2003, 2007 & 2009, RES CHAMP 2001, 2004 & 2006 HON MENT 2002 & 2005
ALL AUSTRALIAN - 2002 & 2001 3-5YRS, 2005, 2006 & 2007 AGE COW, 2003 RES, 2004 & 2002 HON MENTION. MORE ALL AUSTRALIAN WINS THAN ANY OTHER COW.

s. GEELUNGA ADMIRAL SAILOR
24084

DAUGHTERS HAVE BEEN OUTSTANDING SHOWING TYPE & PRODUCTION, WELL ATTACHED UDDERS
GEELUNGA ADSAIL WEDDINGSTAR - 2011 IDW JUNIOR CHAMPION
2011 ADELAIDE ROYAL INTERMEDIATE CHAMP
GEELUNGA ADSAIL DORSEY
2017 IDW 1ST 5YO IN MILK

d. LEEWAY PRESSYCORN PEARL
120016

NOT TESTED

s. PALMYRA TRI-STAR
USA 150440

USDA PTA +767 M + 29 F + 26 P +0.6 T

d. GALNEY-EPC L H ROSEY
USA 100110610

s. ARDROSSAN EV KATE'S TRIDENT EX 94
USA 144136

d. GEELUNGA JAYES SPECK VG86
109050

AGE	DYS	LITRS	%	PRO	%	FAT
36	291	2997	3.3	199	4.4	133
47	284	3195	3.3	107	4.2	133
58	305	5407	3.3	178	4.4	238
81	305	5511	3.3	183	4.2	229
95	289	4446	3.2	142	4.3	193
108	305	5279	3.3	173	4.1	216
122	297	4950	3.3	162	3.9	191
139	305	4198	3.3	140	4.4	183
152	305	3996	3.3	131	3.8	153

1ST 2001 ADELAIDE ROYAL - OVER 6YRS IN MILK & RES CHAMPION COW

s. HUNNINGTON ADMIRAL

d. GEELUNGA HELS SHANDY VG 87
111199

AGE	DYS	LITRS	%	FAT	%	PRO	PI
30	300	6022	2.92	176	3.49	210	144
43	301	6761	3.11	210	3.74	253	139
55	305	8729	3.10	271	3.50	305	141
68	305	7112	3.07	218	4.32	307	126
86	305	8206	3.00	246	3.98	327	137
105	305	8389	3.27	274	4.09	343	122
119	301	4884	3.11	152	3.69	180	75
(CALVED PREM)							
130	305	7894	2.90	229	3.70	291	
147	173	4333	2.70	119	3.60	154	

s. CEEJAY PRESSY CORNELIUS
23904

d. LEEWAY GRANBY PRINCESS
112083

NOT TESTED
2ND 2 YEAR OLD DRY, ADELAIDE ROYAL 1999

Account: G & P BLACKMORE, HAWKESDALE, VIC

IN CALF TO RUISSEAU CLAIR TUXEDO ET DUE 24/10/2019

1ST 2017 FANFARE HEIFER 6-12 MTHS
3RD 2018 FANFARE 2 YR OLD DRY

GLENBRAE BLOOD IS WELL KNOWN FOR ITS
LONGEVITY AND GREAT PRODUCTION, WITH A
SIRE THAT MAKES REAL DAIRY TYPE HEIFERS
THIS ONE IS SURE TO BE ONE TO PUT IT IN
THE VAT
CALVING IN THE SPRING TO A TOP CLASS
SIRE IN TUXEDO, LOU LOU HAS GOT IT ALL!

HERD TEST – JAN 2019
102 DAYS 2576 LITRES 3% PROTIEIN 3% FAT

s. LIBBY'S LOCHINVAR
USA 100543021

SIRE OF SENIOR CHAMPION HEIFER AT
2018 TASMANIAN CALF DAY

s. PALMYRA TRI-STAR BURDETTE

SIRE OF:
ROCKVALE BURDETTE PRIM
- ALL BREEDS INTERMEDIATE 2017 IDW
- SENIOR CHAMPION & SUPREME
CHAMPION AYRSHIRE IDW 2019
GLENBRAE BURDETTE JOYCE
- SENIOR CHAMPION 2017 & 2018 IDW
PARKVILLE BURDETTE KATIE
- INTERMEDIATE CHAMP & SUPREME
AYRSHIRE 2018 IDW

PREMIER SIRE IDW 2016, 2017, 2018, 2019

d. COVEY FARMS WILTON LIBBY
100430645

s. GLENBRAE LEISURE LADDIE
AABA 15763
FULL SISTER- GLENBRAE POKER LASSIE 2ND
ON FARM CHALLENGE
WDACC CHAMPION COW 2014,
WDACC RESERVE CHAMP COW 2015
DAM WAS 2006 IDW CHAMPION COW
WITH LIFETIME PRODUCTION OF OVER
50,000L 1650 KG P 2150 KG F

d. GLENBRAE LADDIES LOUISE
AABA 17133

d. GLENBRAE LOUISE
AABA 14533

AGE	DYS	LTRS	%	PRO	%	FAT	PI
21	305	7135	3.2	230	4.0	283	127
34	305	8065	3.1	246	3.7	299	118
47	305	8650	3.1	270	3.8	332	115
58	305	8000	3.2	253	3.7	297	107
69	283	8419	3.3	276	3.7	312	116
81	305	8917	3.3	294	3.8	338	116
95	305	6343	3.3	211	3.6	230	86
113	305	7892	3.1	246	3.8	296	103
126	305	7856	3.3	256	3.7	289	97

s. PALMYRA TRI-STAR
USA 150440

USDA PTA +767 M + 29 F + 26 P +0.6 T

d. PALMYRA RENO BETHANY EX
USA 100101191

Age	Dys	MILK	%	FAT	%	PRO
1-11	305	22700	3.8	867	3.1	701
3-01	305	26910	3.6	959	3.3	875
4-08	305	31920	3.9	1233	3.1	982

JUNIOR ALL AMERICAN- JNR 2YO 2001

s. LABRIE WILTON ET VG 85
CAN 10304106

LPI +800, M +366, F + 5, P + 22

d. COVEY FARMS FLINT ROCHEEN
100305728

s. DES CHAMOIS POKER (ET) VG 86
CAN 8401621
Can 2010; LPI +1938,
M+681,P+23, F+38(+.15%) type +14

d. GLENBRAE LEISURE LASSIE VHC
AABA 12690

AGE	DYS	LTRS	%	PRO	%	FAT	PI
27	305	5874	3.4	200	4.2	249	100
39	305	7049	3.4	237	3.9	278	98
69	305	7992	3.2	254	4.5	362	106
80	273	7022	3.2	228	4.4	308	114
89	305	6526	3.3	215	4.6	297	91
114	305	7824	3.3	260	4.4	345	110

2006 IDW CHAMPION COW

s. COVEY-FARMS RAMSES RECRUITER
USA 145754

d. GLENBRAE LYNNE VHC
AABA 11406

AGE	DYS	LTRS	%	PRO	%	FAT	PI
24	298	5299	3.3	174	4.6	242	98
36	305	6567	3.3	215	4.5	293	95
48	305	6861	3.4	231	4.5	311	96
60	305	7027	3.4	238	4.5	315	90
73	305	6904	3.3	231	4.4	305	86

Account: BILLABONG FARM, WOODS POINT, SA

WILL BE MATED BEFORE THE SALE

HER DAM WAS A GOOD, RELIABLE PRODUCER; UNFORTUNATELY SICK IN HER LAST 2 LACTATIONS FROM A FAMILY OF GOOD UDDERED COWS FEATURING THE GREAT TRIDENT SIRE

LIV HAS SUPER BODY DEPTH & SHOULD DEVELOP INTO A NICE HEIFER, AND WITH A MATERNAL LINE WITH GREAT LONGEVITY AS THEY DO SHE WILL SURE BE ONE FOR THE LONG TERM FUTURE

s. DUO STAR GENTLEMAN
CAN 106306758

PTA +3.09SCC +0.7PL +1.2DPR
PTA -548M -5F -15P 86R 12/17
PTA% +.10
PTAT +1.50T 71R 12/17
D/AV 17988M 4.0 722F 3.1 555P 8.7T

SIRE OF **LIDDEL GENTLE FLORA**
JUNIOR CHAMPION 2018 IDW
JUNIOR CHAMPION 2018 SYDNEY ROYAL

d. BOLDVIEW TRILIVIA VG 87
13986

AGE	DYS	LITRS	%	PRO	%	FAT
55	305	7251	3.4	249	4.5	324
68	304	7184	3.4	244	4.1	291
80	305	7531	3.4	244	3.7	282
96	305	7812	3.3	259	3.9	307
110	305	6860	3.5	241	3.8	263
129	305	5335	3.1	167	3.4	183 (SICK)
146	294	3504	3.5	118	3.9	137 (SICK)

s. PALMYRA TR-STAR REALITY
USA 100369452

TOP USA SIRE WHO WAS WIDELY USED THROUGHOUT THE WORLD - LIMITED SEMEN AVAILABLE AND MANY SONS IN AI DAUGHTERS HAVE WON MAJOR SHOWS THROUGHOUT THE WORLD

d. DUO STAR ARMOUR ET
CAN 103638586

Age	Dys	MILK	%	PRO	%	FAT
2-01	305	22320	4.2	948	3.3	730
3-04	305	24112	3.9	939	3.2	776
4-09	305	28213	3.7	1036	3.3	933
6-07	305	27761	3.5	972	3.2	884
LIFE	1686	123634	3.8	4751	3.3	4089

s. ARDROSSAN EV KATES TRIDENT EX 94
USA 144136

AYRSHIRE "SIRE OF THE CENTURY" TRIDENT PROBABLY HAS HAD THE BIGGEST INFLUENCE ON THE AYRSHIRE BREED SINCE "BETTY" HIS DAUGHTERS PRODUCE WELL, HAVE GREAT TYPE AND ARE VERY MODERN AND DAIRY. WORLDWIDE HE MAY TURN OUT TO BE THE GREATEST AYRSHIRE SIRE IN OUR LIFETIME. NO. 1 TYPE BULL IN CANADA AND NO. 1 STATURE IN U.S.A. IN AUSTRALIA DTRS HAVE PERFORMED WELL IN BOTH PRODUCTION & SHOWRINGS WITH CHAMPIONSHIP AWARDS AT MELBOURNE, IDW, BRISBANE, SYDNEY, ADELAIDE AND ALL AUSTRALIAN WINNERS.

d. BOLDVIEW MILKY PALIVIA
AABA 11012

AGE	DYS	LITRS	%	PRO	%	FAT	PI
23	305	4732	3.4	162	4.4	206	115
35	305	4769	3.4	161	4.4	209	103
51	289	5748	3.5	204	4.2	240	116
63	305	6446	3.6	233	4.4	286	118
75	277	5536	3.5	194	4.4	246	100
87	292	6444	3.5	223	4.5	292	111
99	305	6633	3.4	225	4.1	270	105
113	305	6341	3.5	220	3.9	249	109
131	305	7224	3.5	253	3.7	266	110
144	305	6904	3.5	242	3.7	254	112

s. PALMYRA TRI-STAR
USA 150440

US DA PTA +767 M + 29 F + 26 P +0.6 T
SIRE OF THE GREAT BURDETTE

d. GALNEY-EPC L H ROSEY
USA 100110610

AGE	DAYS	LBS	%	FAT	%	PRO
2-00	305	21110	3.7	779	2.9	621
3-04	305	26350	3.9	1018	3.1	817
4-06	305	29510	3.7	1086	3.0	887
5-08	305	24470	3.9	961	3.1	755

s. MARGOT CALIMERO VG
CAN 10310847

LPI +2340 CONFIRMATION +13
DTRS- 43 EX, 308 VG

d. LACHUTE ROAD H S SALEM (ET)

s. ARDROSSAN H K EVANGALIST

d. ARDROSSAN R COM KATE TRY IT

s. INGLECORNER MILKY BOY
AHB OF NZ 34092

d. BOLDVIEW ALLISON'S PANDA VHC 87
AABA 9049

AGE	DYS	LITRS	%	PRO	%	FAT	PI
47	305	5583	3.3	185	4.0	223	120
61	305	6985	3.4	235	4.3	296	121
75	305	6126	3.4	207	4.4	269	113
90	305	6722	3.5	233	4.4	297	128
110	305	7775	3.6	276	4.3	331	131

UNJOINED

PESTI VIRUS TESTED NEGATIVE

A CLASSY HEIFER WITH PLENTY OF SHOW RESULTS ALREADY BEHIND HER. FROM A BOLDVIEW THEN MIDWAY PARK MATERNAL LINE, A COMBINATION MANY COULD ONLY DREAM ABOUT OWNING. THIS DREAM CAN BECOME YOUR REALITY AT FANFARE 2019!

1ST 2018 FANFARE UNDER 4 MTHS
2ND 2018 MURRAY BRIDGE UNDER 9 MTH
2ND 2018 STRATHALBYN UNDER 9 MTHS
3RD 2019 MT PLEASANT YEARLING

s. DES CHAMOIS POKER VG 86 *Elite*

HIS DAUGHTERS EXCELL IN BOTH TYPE AND PRODUCTION WITH DAUGHTERS WINNING AT MAJOR SHOWS THROUGHOUT THE WORLD. MOST SUCCESSFUL AYRSHIRE SIRE 2014 IDW SIRE OF HILLCREST POKER KARLY 2010 ALL BREEDS JUNIOR CHAMPION BRISBANE ROYAL

d. PALMYRA JERRY BETHANY

s. PALMYRA BINGO

s. BOLDVIEW OBLIQUE'S FAR EX 90
AABA 16071

GENOMIC LPI +2089

DAUGHTERS IN THE UK AND NZ FROM THIS SIRE WITH EXCITING THINGS AHEAD

ALL DAUGHTERS, INCLUDING THIS ONE HAVE SO MUCH AHEAD OF THEM. WE CANT SAY HOW VERY HAPPY WE ARE WITH THE DAUGHTERS WE HAVE BY THIS BULL..
1ST DAUGHTER SOLD - IDW 2015 FOR \$2800

d. BOLDVIEW FAR CASSIDY
128126

d. BOLDVIEW POTTER CASPER
AABA 16430

AGE	DYS	LITRS	%	PRO	%	FAT	PI
45	305	4544	3.5	157	4.6	208	86
60	305	5193	3.4	174	4.4	226	86
CURRENT LACTATION							
78	204	3226	2.9	95	3.5	112	81

s. WOODLAND VIEW PARDNER EX
CAN 811799, ELITE

d. MAIRLIE BB POLKIE (ET) EX 95 5E
CAN 10014952

	M	FAT	PRO	D
5.8	10452	404	3.9 354	3.4 305
8.5	12358	598	4.8 402	3.3 305
10.8	8580	369	4.3 293	3.4 219
RES ALL CANADIAN 2006.				
GRAND CHAMPION EXPO ST-HYACINTHE 2002, 2003 & 2004.				
HNR MENTION QUEBEC EXPO '03				
HNR MENTION RWF 2002				

s. KILDARE JERRY (ET)
CAN 10002432

d. PALMYRA RENO BETHANY (ET) EX 90
USA 100101191

AGE	DYS	LBS M	%	FAT	%	PRO
1-11	305	22700	3.8	867	3.1	701
3-01	305	26910	3.6	959	3.3	875
		365	30930	3.6	1104	3.3 1006
4-08	305	31920	3.9	1233	3.1	982

s. JELYCA OBLIQUE EX 92
CAN 7407843
GLPI + 2681

d. BOLDVIEW FAR KNIGHTSTAR EX 93 4E
AABA 14993

Age	Dys	Litrs	%	Pro	%	Fat	PI
31	305	5455	3.6	195	4.2	229	94
44	298	5072	3.4	173	3.7	188	86
60	305	6240	3.5	221	3.9	246	100
71	294	6829	3.5	245	3.7	254	121
84	305	7853	3.6	281	4.0	311	127

2012- CHAMPION COW MURRAY BRIDGE SHOW
CHAMPION COW STRATHALBYN FEATURE
ADELAIDE ROYAL
2013- RESERVE CHAMPION COW
2014- RESERVE CHAMPION COW
MURRAY BRIDGE SHOW
2013- RESERVE CHAMP COW
2014- CHAMPION COW
STRATHALBYN FEATURE SHOW
2013 CHAMPION COW, SUPREME ALL BREEDS
CHAMPION COW
2014- CHAMPION COW AND SUPREME ALL
BREEDS CHAMPION COW
SG MUHLEBACH MEMORIAL COW OF THE
YEAR WINNER 2013 AND 2014
2015 IDW- RESERVE CHAMPION COW
2014 ALL AUSTRALIAN MATURE COW
2015 RES ALL AUSTRALIAN 7-8 YR

s. DES PRAIRES POTTER EX
CAN 100512296

BREEDER OF STRONG FRONT ENDED COWS WITH GOOD TYPE & SUPERB TEMPERAMENT

d. MIDWAY PARK GHOST VG 88
AABA 15388

AGE	DYS	LITRS	%	PRO	%	FAT	PI
78	305	6601	3.1	206	3.8	248	97
92	305	5817	3.3	193	4.2	247	104
106	305	6605	3.3	215	4.3	281	99
CURRENT LACTATION							
118	226	4250	3.0	127	3.3	142	97

3RD 2018 FANFARE YEARLING

s. PALMYRA TRI-STAR BURDETTE

SIRE OF:
ROCKVALE BURDETTE PRIM
 - ALL BREEDS INTERMEDIATE 2017 IDW
 - SENIOR CHAMPION & SUPREME
 CHAMPION AYRSHIRE IDW 2019
GLENBRAE BURDETTE JOYCE
 - SENIOR CHAMPION 2017 & 2018 IDW
PARKVILLE BURDETTE KATIE
 - INTERMEDIATE CHAMP & SUPREME
 AYRSHIRE 2018 IDW

PREMIER SIRE IDW 2016, 2017, 2018, 2019

s. PALMYRA TRI-STAR
USA 150440

US DA PTA +767 M + 29 F + 26 P +0.6 T

d. PALMYRA RENO BETHANY EX
USA 100101191

AGE	DYS	MILK	%	FAT	%	PRO
1-11	305	22700	3.8	867	3.1	701
3-01	305	26910	3.6	959	3.3	875
4-08	305	31920	3.9	1233	3.1	982

JUNIOR ALL AMERICAN- JNR 2YO 2001

s. MAPLE DELL BURDETTE DEMPSEY (ET)
USA 65302787

d. MAPLE DELL TRIDENT DEE EX 91

03-05 365d 26890M 4.5 1205F 3.4 906P

s. ARDROSSAN EV KATE'S TRIDENT EX 94
USA 144136

d. MAPLE DELL ZORRO DAFOURTH EX 95 2E

06-01 365d 30950M 4.5 1387F 3.0 939P

s. GLENBRAE LEISURE LADDIE
AABA 15763

FULL SISTER- **GLENBRAE POKER LASSIE**
 2ND ON FARM CHALLENGE
 WDACC CHAMPION COW 2014,
 WDACC RESERVE CHAMP COW 2015

DAM WAS 2006 IDW CHAMPION COW
 WITH LIFETIME PRODUCTION OF OVER
 50,000L 1650 KG P 2150 KG F

s. DES CHAMOIS POKER (ET) VG 86
CAN 8401621

Can 2010; LPI +1938,
 M+681,P+23, F+38(+.15%) type +14

d. GLENBRAE LEISURE LASSIE VHC
AABA 12690

AGE	DYS	LTRS	%	PRO	%	FAT	PI
27	305	5874	3.4	200	4.2	249	100
39	305	7049	3.4	237	3.9	278	98
69	305	7992	3.2	254	4.5	362	106
80	273	7022	3.2	228	4.4	308	114
89	305	6526	3.3	215	4.6	297	91
114	305	7824	3.3	260	4.4	345	110

2006 IDW CHAMPION COW

d. GLENBRAE LADDIES LOUISE
AABA 17133

d. GLENBRAE LOUISE
AABA 14533

AGE	DYS	LTRS	%	PRO	%	FAT	PI
21	305	7135	3.2	230	4.0	283	127
34	305	8065	3.1	246	3.7	299	118
47	305	8650	3.1	270	3.8	332	115
58	305	8000	3.2	253	3.7	297	107
69	283	8419	3.3	276	3.7	312	116
81	305	8917	3.3	294	3.8	338	116
95	305	6343	3.3	211	3.6	230	86
113	305	7892	3.1	246	3.8	296	103
126	305	7856	3.3	256	3.7	289	97

s. COVEY-FARMS RAMSES RECRUITER
USA 145754

d. GLENBRAE LYNNE VHC
AABA 11406

AGE	DYS	LTRS	%	PRO	%	FAT	PI
24	298	5299	3.3	174	4.6	242	98
36	305	6567	3.3	215	4.5	293	95
48	305	6861	3.4	231	4.5	311	96
60	305	7027	3.4	238	4.5	315	90
73	305	6904	3.3	231	4.4	305	86

UNJOINED



Pictured Right:
Emohruo Ages Brown
- Dam of Lot 26

s. LIBBY'S LOCHINVAR
USA 100543021

SIRE OF SENIOR CHAMPION HEIFER AT
2018 TASMANIAN CALF DAY

d. EMOHRUO AGNES BROWN
AABA 17289

CHAMPION COW, PORT FAIRY, 2016
1ST DRY COW, 2018 FANFARE SHOW

s. PALMYRA TRI-STAR BURDETTE

SIRE OF:
ROCKVALE BURDETTE PRIM
- ALL BREEDS INTERMEDIATE 2017 IDW
- SENIOR CHAMPION & SUPREME
CHAMPION AYRSHIRE IDW 2019
GLENBRAE BURDETTE JOYCE
- SENIOR CHAMPION 2017 & 2018 IDW
PARKVILLE BURDETTE KATIE
- INTERMEDIATE CHAMP & SUPREME
AYRSHIRE 2018 IDW

PREMIER SIRE IDW 2016, 2017, 2018, 2019

d. COVEY FARMS WILTON LIBBY
100430645

s. PALMYRA TRI-STAR BURDETTE

SIRE OF:
ROCKVALE BURDETTE PRIM
- ALL BREEDS INTERMEDIATE 2017 IDW
- SENIOR CHAMPION & SUPREME
CHAMPION AYRSHIRE IDW 2019
GLENBRAE BURDETTE JOYCE
- SENIOR CHAMPION 2017 & 2018 IDW
PARKVILLE BURDETTE KATIE
- INTERMEDIATE CHAMP & SUPREME
AYRSHIRE 2018 IDW

PREMIER SIRE IDW 2016, 2017, 2018, 2019

d. MIDWAY PARK MILKY KEP
AABA 16710

s. PALMYRA TRI-STAR
USA 150440

USDA PTA +767 M + 29 F + 26 P +0.6 T

d. PALMYRA RENO BETHANY EX
USA 100101191

Age	Dys	MILK	%	FAT	%	PRO
1-11	305	22700	3.8	867	3.1	701
3-01	305	26910	3.6	959	3.3	875
4-08	305	31920	3.9	1233	3.1	982

JUNIOR ALL AMERICAN- JNR 2YO 2001

s. LABRIE WILTON ET VG 85
CAN 10304106

LPI +800, M +366, F + 5, P + 22

d. COVEY FARMS FLINT ROCHEEN
100305728

s. PALMYRA TRI-STAR
USA 150440

US DA PTA +767 M + 29 F + 26 P +0.6 T

d. PALMYRA RENO BETHANY EX
USA 100101191

Age	Dys	MILK	%	FAT	%	PRO
1-11	305	22700	3.8	867	3.1	701
3-01	305	26910	3.6	959	3.3	875
4-08	305	31920	3.9	1233	3.1	982

JUNIOR ALL AMERICAN- JNR 2YO 2001

s. MIDWAY PARK KEPLER
AABA 16153

d. MIDWAY PARK MILK BRANDY
AABA 16187

WE'VE ALL SEEN WHAT THE BURDETTE
CROSS HAS DONE IN THE ROCKVALE
HERD, THERE IS NO DOUBT THIS ONE BY A
BURDETTE SON WILL CONTINUE THAT TREND

s. LIBBY'S LOCHINVAR
USA 100543021

SIRE OF SENIOR CHAMPION HEIFER AT
2018 TASMANIAN CALF DAY

d. ROCKVALE DREAMER BESSIE 2ND
128089

s. PALMYRA TRI-STAR BURDETTE

SIRE OF:
ROCKVALE BURDETTE PRIM
- ALL BREEDS INTERMEDIATE 2017 IDW
- SENIOR CHAMPION & SUPREME
CHAMPION AYRSHIRE IDW 2019
GLENBRAE BURDETTE JOYCE
- SENIOR CHAMPION 2017 & 2018 IDW
PARKVILLE BURDETTE KATIE
- INTERMEDIATE CHAMP & SUPREME
AYRSHIRE 2018 IDW

PREMIER SIRE IDW 2016, 2017, 2018, 2019

d. COVEY FARMS WILTON LIBBY
100430645

s. NEXUS DREAMER

CAN 103734662
ONE OF THE MOST SUCCESSFUL SIRES AT
THE MOMENT.
2015 PROOF RATING:
LPI +2013 . CONFIRMATION +7
DAIRY STRENGTH +10 MAMMARY +6
RUMP +8
DAUGHTERS INCLUDE:
2015 ADELAIDE ROYAL: RESERVE
INTERMEDIATE CHAMPION
IDW 2016: 1ST JUNIOR ALL BREED SHOW &
RESERVE JUNIOR CHAMP, INTERMEDIATE
CHAMPION
2016 ADELAIDE ROYAL FEATURE:
INTERMEDIATE CHAMPION,
RESERVE INTERMEDIATE CHAMPION AND
HONORABLE MENTION INTERMEDIATE
CHAMPION

d. ROCKVALE CONN BESSIE 2ND
125617

AGE	DYS	MILK	%	FAT	%	PRO	PI
26	305	5575	3.4	187	4.4	243	98
39	289	5760	3.7	210	4.3	248	87
50	179	4995	3.5	173	3.9	195	92

s. PALMYRA TRI-STAR
USA 150440

USDA PTA +767 M + 29 F + 26 P +0.6 T

d. PALMYRA RENO BETHANY EX
USA 100101191

Age	Dys	MILK	%	FAT	%	PRO
1-11	305	22700	3.8	867	3.1	701
3-01	305	26910	3.6	959	3.3	875
4-08	305	31920	3.9	1233	3.1	982

JUNIOR ALL AMERICAN- JNR 2YO 2001

s. LABRIE WILTON ET VG 85
CAN 10304106

LPI +800, M +366, F + 5, P + 22

d. COVEY FARMS FLINT ROCHEEN
100305728

s. MARGOT CALIMERO
+92MILK +13TYPE LPI+2340
+13FAT +7PRO

POPULAR CANADIAN SIRE USED
THROUGHOUT THE WORLD. MANY SHOW
WINNER CHAMPIONS + ALL CANADIAN & ALL
AMERICAN WINNERS. SEMEN NOT AVAILABLE
IN AUSTRALIA.

d. DU PETIT PONT TRADITIONAL PASTEL
EX92

AGE	DYS	LITRS	FAT	%	PRO	%
2	1	305	10383	360	3.5	343 3.3
3	7	305	10226	353	3.5	340 3.3
4	8	305	10070	377	3.7	318 3.2
5	10	305	11775	526	4.5	379 3.2
8	2	305	8535	306	3.6	294 3.4

s. SHADY WALNUT CONN

AUG 098 LPI +944 +342 MILK
+ 39 FAT +.03% +15 PRO +.05%
ONE OF THE CURRENT TOP PROVEN SIRES IN
CANADA PROVIDING AN EXCELLENT BALANCE
OF BOTH PRODUCTION & TYPE
SIRE OF **ROCKVALE CONN BANGLE**
CHAMPION COW IDW

d. ROCKVALE RIPKEN BESSIE VG 85
123896

AGE	DYS	MILK	%	FAT	%	PRO	PI
26	305	5332	3.3	174	4.1	218	96
43	305	7398	3.5	257	3.8	280	98
58	305	8782	3.4	296	4.0	348	112
71	305	9244	3.2	298	4.2	387	111

Account: G & P BLACKMORE, HAWKESDALE, VIC

UNJOINED

1ST BIGTIME DAUGHTER TO SELL IN AUSTRALIA, AND A SUPERB MATERNAL LINE TO GO WITH IT. THIS YOUNG HEIFER IS SOMETHING TO LOOK OUT FOR INTO THE FUTURE

s. **MARBRAE BIGTIME**
CAN 109688487

MILK +1198 FAT +42 PRO +45
PTI +544

ONE OF THE HIGHEST GENOMIC SIREs AVAILABLE, THIS SIRE IS A "BIG-TIME" BULL, AND IS BEING USED HEAVILY THROUGHOUT THE WORLD

s. **KAMOURASKA BIGSTAR**
CAN 107821541

MILK +1191 FAT +33 PRO +44
PTI +545

d. **MARBRAE ROCKSTARS PROSPERITY**

s. **GENIAL SITUATION ET**
CAN 106902365

d. **KAMOURASKA JUPI UBY ET**
CAN 105759438

s. **KAMOURASKA ROCKSTAR**
104347733

AUG 2017 GLPI +2741
CONFIRMATION +10,
MAMMARY +10
FEET & LEGS + 9

CHER-BAR ROCKSTAR LASS
2018 ALL AUSTRALIAN 4 YEAR OLD

d. **MARBRAE PERU**
CAN 105796116

s. **LAGACE MODEM (ET) EX**

AN UDDER SPECIALIST..
SIRE OF **BOLDVIEW MODEM PASTEL EX**
CHAMPION SYDNEY ROYAL 2017

s. **KAMOURASKA ROCKSTAR**
CAN 104347733

AUG 2017 GLPI +2741
CONFIRMATION +10,
MAMMARY +10
FEET & LEGS + 9

CHER-BAR ROCKSTAR LASS
2018 ALL AUSTRALIAN 4 YEAR OLD

d. **KAMOURASKA PETERSLUND RUBY**

d. **EMOHRUO ROCKSTAR MARLEY**
128692

s. **EMOHRUO RIGGINS BIG AL**
AABA 16267

d. **EMOHRUO BIG AL'S CARLY**
125589

2ND 2017 FANFARE 3 YR OLD IN MILK

d. **MIDWAY PARK CARLA**
AABA 16709

2ND 2015 FANFARE 3 YR OLD IN MILK
2ND 2017 FANFARE 5 YR OLD IN MILK
1ST 2018 FANFARE 6 YR OLD IN MILK

ONE OF THE VERY FIRST BIGTIME
DAUGHTERS TO BE OFFERED IN AUSTRALIA.
THIS SIRE IS A "BIG-TIME" BULL, AND IS BEING
USED HEAVILY THROUGHOUT THE WORLD

s. **KAMOURASKA BIGSTAR**
CAN 107821541

MILK +1191 FAT +33 PRO +44
PTI +545

s. **MARBRAE BIGTIME**
CAN 109688487

MILK +1198 FAT +42 PRO +45
PTI +544

ONE OF THE HIGHEST GENOMIC SIRES
AVAILABLE, THIS SIRE IS A "BIG-TIME" BULL,
AND IS BEING USED HEAVILY THROUGHOUT
THE WORLD

d. **MARBRAE ROCKSTARS PROSPERITY**

s. **EMOHRUO RIGGINS BIG AL**
AABA 16267

d. **EMOHRUO DAHLA**
AABA 16988

d. **EMOHRUO LILY WHITE**
AABA 16266

s. **GENIAL SITUATION ET**
CAN 106902365

d. **KAMOURASKA JUPI UBY ET**
CAN 105759438

s. **KAMOURASKA ROCKSTAR**
CAN 104347733

AUG 2017 GLPI +2741
CONFIRMATION +10,
MAMMARY +10
FEET & LEGS + 9

CHER-BAR ROCKSTAR LASS
2018 ALL AUSTRALIAN 4 YEAR OLD

d. **MARBRAE PERU**
CAN 105796116

s. **PALMYRA POKER RIGGINS**
US 65459499

USA SIRE WHO WAS ACCIDENTLY CULLED
SO SEMEN IS NO LONGER AVAILABLE –
DAUGHTERS WINNING SHOWS IN NORTH
AMERICA & AUSTRALIA
BRED FROM THE GREAT "R" FAMILY AT
PALMYRA
IN AUSTRALIA - SIRE OF
PASCHENDAELE RIGGINS BLOSSOM -
JUNIOR CHAMPION ADELAIDE 2015
PASCHENDAELE P.R. BLOSSOM -
INTERMEDIATE CHAMPION IDW 2015
PASCHENDAELE CINDER BLOSSOM -
HON MENTION JUNIOR CHAMP IDW 2015

d. **KIREN PARK JOURNO GIGI**
AABA 15704

s. **PALMYRA TRI-STAR BURDETTE**

SIRE OF:
ROCKVALE BURDETTE PRIM
- ALL BREEDS INTERMEDIATE 2017 IDW
- SENIOR CHAMPION & SUPREME
CHAMPION AYRSHIRE IDW 2019
GLENBRAE BURDETTE JOYCE
- SENIOR CHAMPION 2017 & 2018 IDW
PARKVILLE BURDETTE KATIE
- INTERMEDIATE CHAMP & SUPREME
AYRSHIRE 2018 IDW

PREMIER SIRE IDW 2016, 2017, 2018, 2019

d. **WILALIBEE WILLOW PAUL** VHC 86
AABA 15483

Account: J MATHEWS, YARRAGON, VIC

FUTURE HERD SIRE

FROM THE REIGNING IDW CHAMPION COW AND 2017 SUPREME INTERMEDIATE CHAMPION, AND Sired BY A HIGH GENOMIC SIRE.



Pictured Right:
Rockvale Burdette Prim
- Dam of Lot 30

s. **RUISSEAU CLAIR TUXEDO**
USA 109844514

GPA LPI +2871
CONF +12 MAM +8 F&L +13
DS +10 RUMP +8

d. **ROCKVALE BURDETTE PRIM** EX 90

AGE	DYS	LITRS	PRO	FAT	PI
2 yrs	305	4681	164	231	125
3 yrs	305	7332	258	323	125
5 yrs	150	4177	126	196	cont..

OVERALL CHAMPION, 2016 GIPPSLAND ON FARM CHALLENGE
 ROLY J CANOBIE OVERALL VICTORIAN COW OF THE YEAR 2016
 RESERVE CHAMPION, 2018 GIPPSLAND ON FARM CHALLENGE
 2017 VIC INTERMEDIATE COW OF THE YEAR
 RESERVE SENIOR CHAMPION VICTORIAN COW OF THE YEAR 2018
 IDW 2017
 INTERMEDIATE CHAMPION
 SUPREME CHAMPION AYRSHIRE
 SUPREME AYRSHIRE BEST UDDER
 SUPREME ALL BREEDS INTERMEDIATE IDW 2019
 SENIOR CHAMPION AYRSHIRE
 SUPREME CHAMPION AYRSHIRE

s. **KAMOURASKA VOLVO ET**
CAN 106530705

d. **DUO STAR AMICALE** VG 87

FULL SISTER TO DUO STAR GENTLEMAN

s. **PALMYRA TRI-STAR BURDETTE**
USA 100419568

+1243 M + 40 F +38 P + 0.8T +232 PTI

POSSIBLY THE MOST POPULAR BULL USED SINCE TRIDENT. VERY SUCCESSFUL SIRE OF SHOW WINNING DAUGHTERS IN ALL COUNTRIES AROUND THE WORLD.
 PREMIER SIRE IDW 2016, 2017 & 2018

d. **ROCKVALE SAKIC PRIM 2** VG 86

AGE	DYS	LITRS	%	PRO	%	FAT	PI
2-4	305	6127	3.4	210	4.4	267	107
3-6	296	6296	3.4	213	4.4	276	89
4-5	283	5103	3.4	175	4.1	209	73
5-5	66	1659	3.4	56	4.2	69	95

s. **DES CHAMOIS POKER (ET)** VG 86
 CAN 8401621
 Can 2010; LPI +1938,
 M+681,P+23, F+38(+.15%) type +14

d. **KAMOURASKA PETERSLUND RUBY**

s. **PALMYRA TRI-STAR REALITY**
USA 100369452

d. **DUO STAR ARMOUR ET**
CAN 103638586

AGE	DYS	MILK	%	PRO	%	FAT
2-01	305	22320	4.2	948	3.3	730
3-04	305	24112	3.9	939	3.2	776
4-09	305	28213	3.7	1036	3.3	933
6-07	305	27761	3.5	972	3.2	884
LIFE	1686	123634	3.8	4751	3.3	4089

s. **PALMYRA TRI-STAR**
USA 150440

d. **PALMYRA RENO BETHANY (ET)** EX
USA 100101191

AGE	DYS	MILK	%	FAT	%	PRO
1-11	305	22700	3.8	867	3.1	701
3-01	305	26910	3.6	959	3.3	875
4-08	305	31920	3.9	1233	3.1	982

JUNIOR ALL AMERICAN- JNR 2YO 2001

s. **BONNIE BRAE SAKIC**

d. **ROCKVALE TRIDENT PRIM** VG 87

AGE	DYS	LITRS	%	PRO	%	FAT	PI
2-1	305	6639	3.4	223	4.0	268	110
3-7	305	8133	3.2	260	4.0	324	108
4-8	305	8335	3.2	269	4.1	341	107
5-11	305	8066	3.2	257	4.0	322	102
7-7	305	7378	3.3	240	4.5	331	97
8-8	305	7974	3.3	262	4.4	350	106
10-0	305	7006	3.1	214	4.1	286	88
11-6	305	7547	3.2	244	4.0	300	89
12-7	97	2251	2.9	66	3.8	85	83

SEMEN PACKAGES

SEMEN STORED ST GENETICS - SHIPPING AT COST TO PURCHASER

**PROCEEDS OF THE SEMEN SALES GO DIRECTLY TO THE 2020 WORLD AYRSHIRE CONFERENCE
- KINDLY SPONSORED BY ST GENETICS**

B) PALMYRA ACLAIM BRADMAN - 30 STRAWS

PROGENY TEST SIRE BACKED BY SOME OF THE HIGHEST PRODUCTION AVAILABLE FROM NORTH AMERICA -
GENOMIC RATING - PTI 512 +1165 MILK +40 FAT +35 PRO
MATERNAL BROTHER – PALMYRA REALITY BRADDOCK

1ST DAUGHTER SHOWN
GEELUNGA BMAN DAISY
JUNIOR CHAMPION ADELAIDE ROYAL FEATURE BREED 2016

**** TO BE OFFERED IN LOTS OF 10 STRAWS**

10 STRAWS - PURCHASER: _____ **PRICE PER DOSE:** _____

10 STRAWS - PURCHASER: _____ **PRICE PER DOSE:** _____

10 STRAWS - PURCHASER: _____ **PRICE PER DOSE:** _____



don't just get noticed.
BE REMEMBERED

... let us help you perfect your marketing

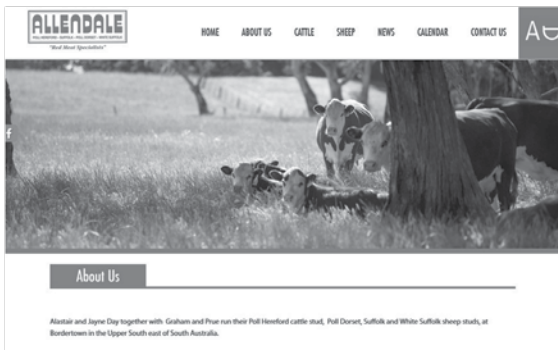

Our Web Development & Maintenance Services

Professional & visually eye-catching websites
 Website Hosting | Website Updates
 eNewsletters | Facebook
 Google Business Pages | Support



We also provide Design & Printing services

Logo design | Advertisements | Business cards
 Business stationery | Flyers and brochures
 Booklets and newsletters | Sale Catalogues
 Poster & banners | and much much more...

3/3 South Tce (Cnr Murray St), Taillem Bend SA 5260
 or 23 George St, Millicent SA 5280

Ph. 08 8572 4470

Email. info@bizboost.com.au



www.bizboost.com.au

web

design

print



The Annual Fanfare Dinner is to be held the night of the Fanfare Show & Sale, being
Monday May 6th 2019 at 7pm.

It is to be held at

Madden's Commercial Hotel, 115 Manifold Street, Camperdown, VIC.

Bookings are essential by 8pm Sunday May 5th -

Scott: 0419 852 721 or email: boldviewfarms@internode.on.net

The Australian Ayrshires Committee would like to thank you for your attendance at this years Fanfare Sale, and to the Purchasers of cattle today, we wish you the very best for your future with the wonderful Ayrshire Breed.

Continuing in the tradition of past Fanfare Sales, 'Australian Ayrshires' is proud to offer the Purchaser of the highest priced lot at this sale a pack of Promotional items.

The highest purchase by a non-member will receive a 12 month Membership to Australian Ayrshires.



GENOMAX SIRES



PIE X YELLOW

0200AY01072
YALE x ROCKSTAR

+3055 GPA LPI

+10 Conf. **+102** DF

+10 MS **+106** HL

+9 F&L SOURCE: GPA 19* APR



DAM: DUO STAR BURDETTE AMARA VG-88-3YR-CAN

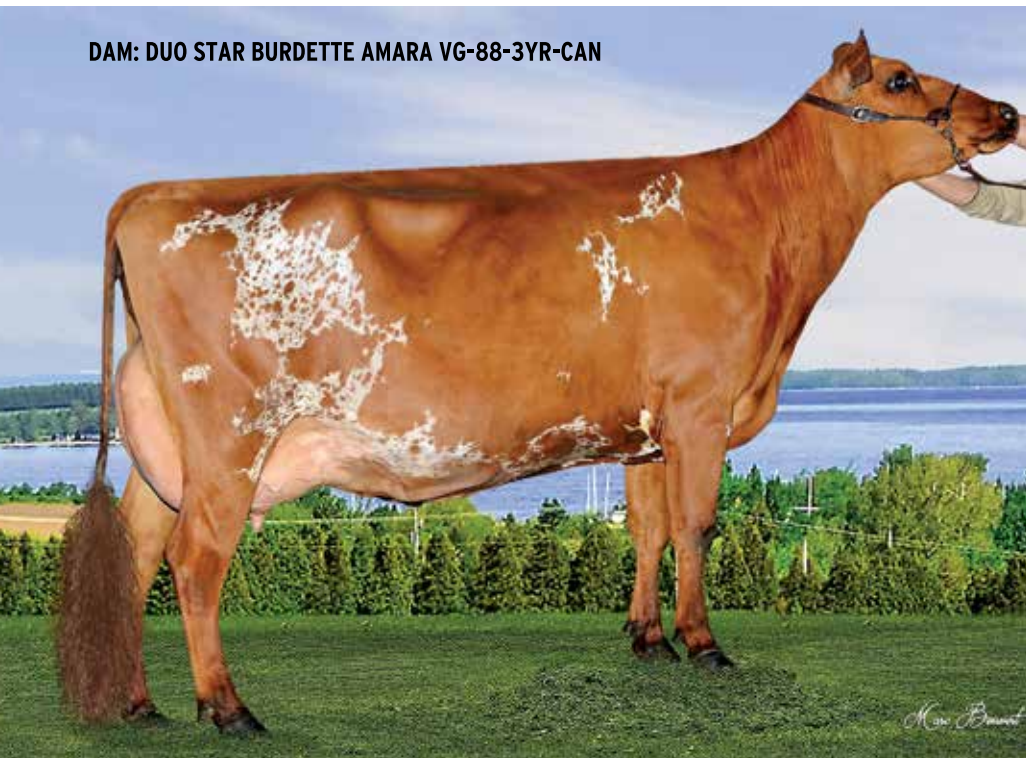

RUISSEAU CLAIR AMARULA

0200AY01061
IVANHOE x BURDETTE

+2872 GPA LPI

+11 Conf. **+101** DF

+11 MS **+107** HL

+10 F&L SOURCE: GPA 19* APR



PO Box 509, Melton Vic. 3337 | Office & Warehouse 10 - 12 Coburns Rd | Phone: 03 9743 0344 | Fax: 03 9743 0355 | Email: semex@semex.com.au

www.semex.com.au



THE SEMEX DIFFERENCE

SEMEX[®]
Genetics for Life[®]



Magellan's MGD: Sharwards
Calimero Megan, EX 94

Show type
and more!

MAGELLAN

7AY00121 DES COTEAUX MAGELLAN
REVOLUTION X BURDETTE X CALIMERO

- REVOLUTION SON FROM ALL WORLD MEGAN FAMILY
- PRODUCTION PACKED OPPORTUNITY
- IMPRESSIVE FERTILITY AND LONGEVITY TRAITS
- STRONG UDDER ATTACHMENTS

KINGSIRE A2

14AY00120 BEAR-AYR DISTINCT KINGSIRE
DISTINCTION X BLACKADDAR B B KELLO X SOLDIER

- A PEDIGREE OUTCROSS TO BURDETTE – BEING A DISTINCTION SON
- BRINGS INCREASED FRAME SIZE AND PRODUCTION
- SHALLOW UDDERS, WITH IMPROVED HEIGHT AND WIDTH

CHAMP

7AY00118 CEDARCUT COLATA'S CHAMPION
DREAMER X BURDETTE X AMBUSH

- DREAMER SON FROM 3X TIME JUNIOR GRAND CHAMPION WORLD DAIRY EXPO
- DAM CEDARCUT BURDETTE CLOVE COLATA EX 94 EX95 MS
- IMPRESSIVE TYPE AS EXPECTED
- ADDED PRODUCTION AND COMPONENTS!



Kingsire's dam:
Daltondale Bbk Kuddles, EX 92

Champ's dam:
Cedarcut Burdette Clove Colata, EX 94



WORLD WIDE SIRES

PO Box 7538 • Shepparton • 3632 Victoria
Phone (03) 5831 5559 • Fax (03) 5822 0005
info@wwsaustralia.com • www.wwsires.com



WWS

BY DESIGN...NOT CHANCE